

1973-019

IN THE COUNTY COURT OF THE STATE OF OREGON FOR UNION COUNTY

IN THE MATTER OF THE)
)
VACATION OF A PORTION OF)
)
BOND LANE COUNTY ROAD)
)
-----)

ORDER OF ROAD VACATION

On this day this matter came on for hearing and the Court in session pursuant to ORS 368.570 and ORS 368.580 did consider the matter of the vacation of that portion of Bond Lane located between relocated Old Oregon Trail Highway, Interstate 80-N and the La Grande-Union Highway 203, as the same appears on the attached Exhibit A.

FINDINGS OF FACT

The County Court finds that the said County road is burdensome to maintain, is not needed as a part of the County Road System, and has not been used as a part of said County Road System for many years and further finds that since the relocation of the Old Oregon Trail Highway, this portion of Bond Lane is a completely isolated part of the County Road System.

The Court further finds that no person or persons residing on the County road and depending thereon for access will be adversely affected by its closure.

ORDER

IT IS HEREBY ORDERED that the portion of the Bond Lane located between relocated Old Oregon Trail Highway, Interstate 80-N and the La Grande-Union Highway 203 be vacated pursuant to the map attached hereto and marked Exhibit A.

DATED at La Grande Oregon this 4th day of March, 1973

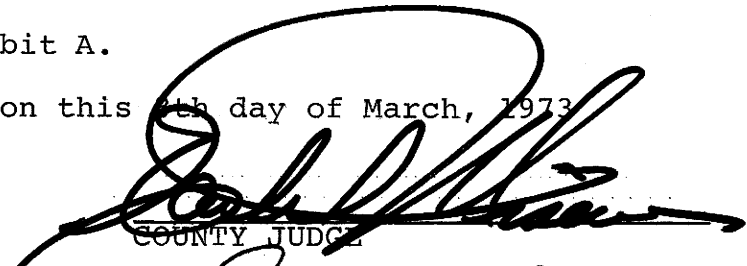
COUNTY JUDGE

COUNTY COMMISSIONER

COUNTY COMMISSIONER

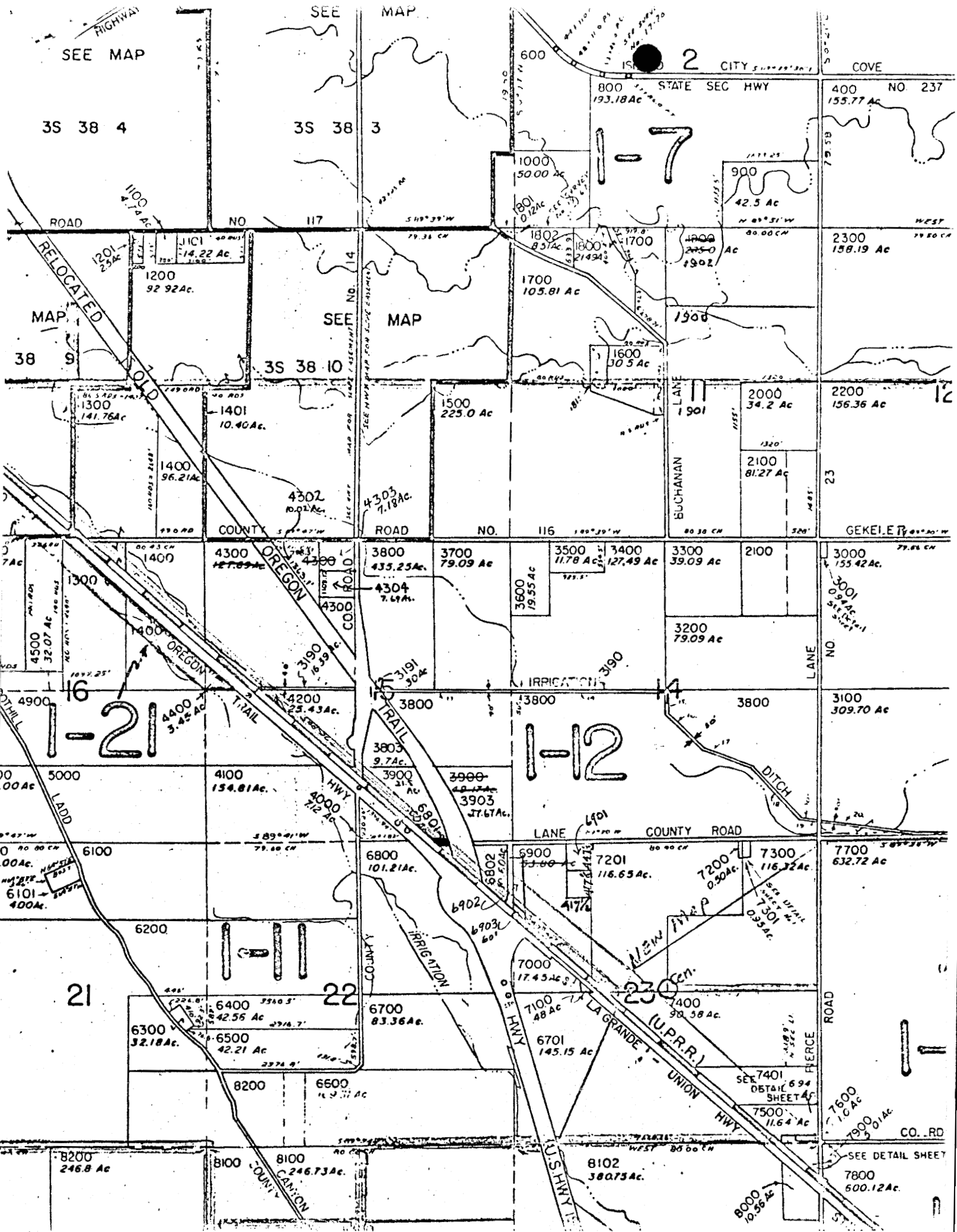
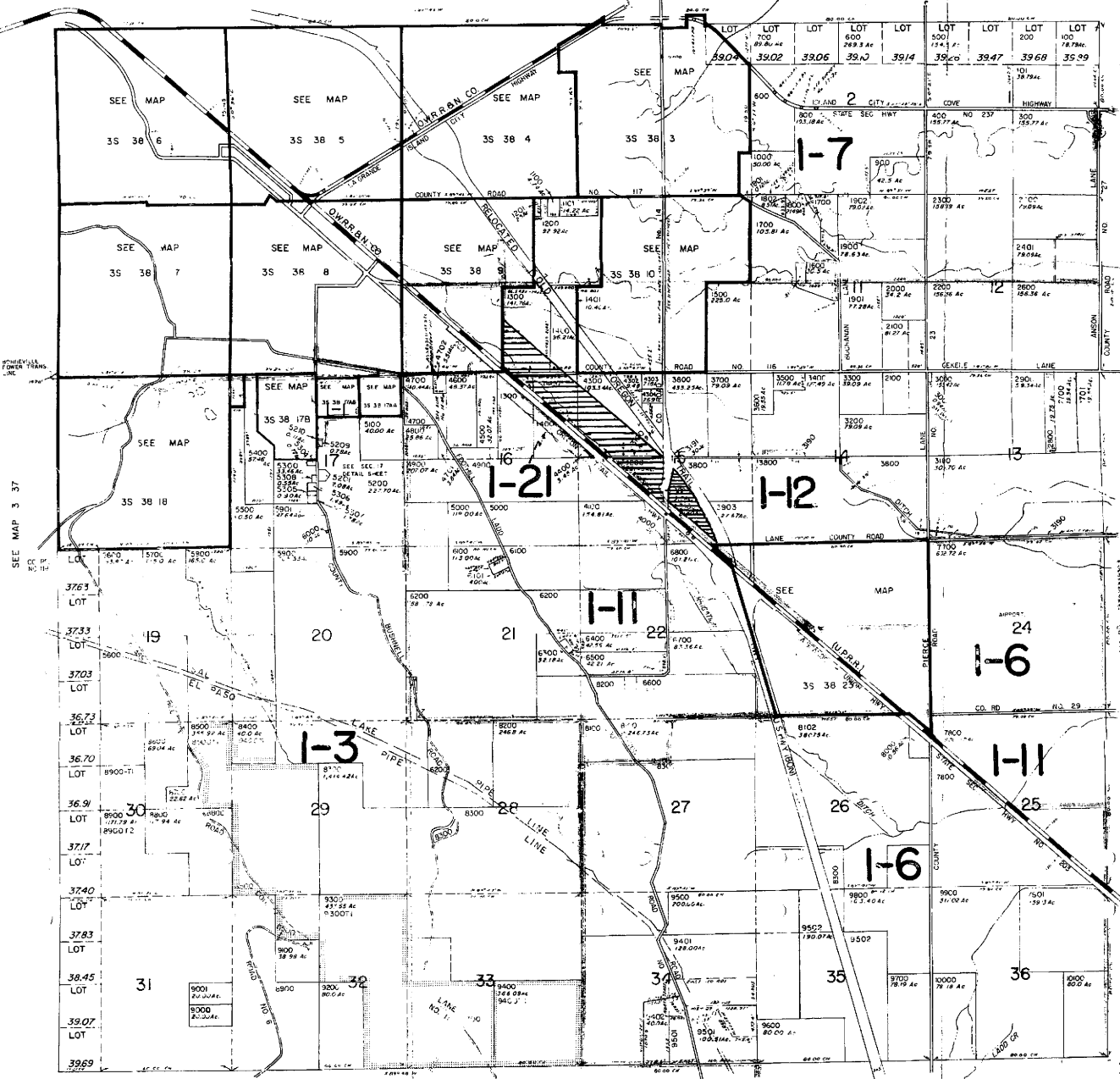

Exhibit A

T 3S R38E WM
UNION COUNTY
1" = 2000'

3S 38
& INDEX
LA GRANDE

SEE MAP 2 38



SEE MAP 3 37

SEE MAP 4 38

REVISED 9-14-72

3S 38
& INDEX

ALL ROADS
60' WIDE
OTHERWISE
NOTED

CANCELED
TAX
LOTS

| | |
|------|------|
| 5301 | 7000 |
| 5302 | 7100 |
| 5303 | 6701 |
| 5305 | 7400 |
| 1203 | 7500 |
| 6301 | 5203 |
| 1202 | |
| 1301 | |
| 1402 | |
| 4301 | |
| 3801 | |
| 3802 | |
| 4101 | |
| 4401 | |
| 3902 | |
| 6802 | |
| 7001 | |
| 8101 | |
| 8102 | |
| 8103 | |
| 8104 | |
| 8105 | |
| 8106 | |
| 8107 | |
| 8108 | |
| 8109 | |
| 8110 | |
| 8111 | |
| 8112 | |
| 8113 | |
| 8114 | |
| 8115 | |
| 8116 | |
| 8117 | |
| 8118 | |
| 8119 | |
| 8120 | |
| 8121 | |
| 8122 | |
| 8123 | |
| 8124 | |
| 8125 | |
| 8126 | |
| 8127 | |
| 8128 | |
| 8129 | |
| 8130 | |
| 8131 | |
| 8132 | |
| 8133 | |
| 8134 | |
| 8135 | |
| 8136 | |
| 8137 | |
| 8138 | |
| 8139 | |
| 8140 | |
| 8141 | |
| 8142 | |
| 8143 | |
| 8144 | |
| 8145 | |
| 8146 | |
| 8147 | |
| 8148 | |
| 8149 | |
| 8150 | |
| 8151 | |
| 8152 | |
| 8153 | |
| 8154 | |
| 8155 | |
| 8156 | |
| 8157 | |
| 8158 | |
| 8159 | |
| 8160 | |
| 8161 | |
| 8162 | |
| 8163 | |
| 8164 | |
| 8165 | |
| 8166 | |
| 8167 | |
| 8168 | |
| 8169 | |
| 8170 | |
| 8171 | |
| 8172 | |
| 8173 | |
| 8174 | |
| 8175 | |
| 8176 | |
| 8177 | |
| 8178 | |
| 8179 | |
| 8180 | |
| 8181 | |
| 8182 | |
| 8183 | |
| 8184 | |
| 8185 | |
| 8186 | |
| 8187 | |
| 8188 | |
| 8189 | |
| 8190 | |
| 8191 | |
| 8192 | |
| 8193 | |
| 8194 | |
| 8195 | |
| 8196 | |
| 8197 | |
| 8198 | |
| 8199 | |
| 8200 | |