

IN THE COUNTY COURT OF THE STATE OF OREGON FOR UNION COUNTY

IN THE MATTER OF VACATION )

OF PATTEN STREET AND BELL )

STREET, SUMMERVILLE, OREGON )

-----

O R D E R

1975-011

On this day, this matter came on for hearing in the Court in session pursuant to ORS 368.570 and ORS 368.580, did consider the matter of the vacation of a portion of Bell Street and Patten Street as recorded on the plan of Summerville, reported August 6th, 1897, in Plat Book 1, page 57, as shown on the attached Exhibit "A".

FINDINGS OF FACT

The County Court finds that the portion of Patten Street and Bell Street, Summerville, Oregon, has been relocated and that portion of the streets as described on the attached Exhibit "A" are no longer necessary as a part of the County road system.

The Court further finds that no person or persons residing on the County road and depending thereon for access will be adversely affected by its closure.

O R D E R

IT IS HEREBY ORDERED that that portion of Patten Street and Bell Street, Summerville, Oregon, as indicated on

the attached Exhibit "A", be vacated pursuant to the map attached hereto and marked Exhibit "A".

DATED at La Grande, Oregon, this 5 day of February, 1975, nunc pro tunc November 6, 1974.

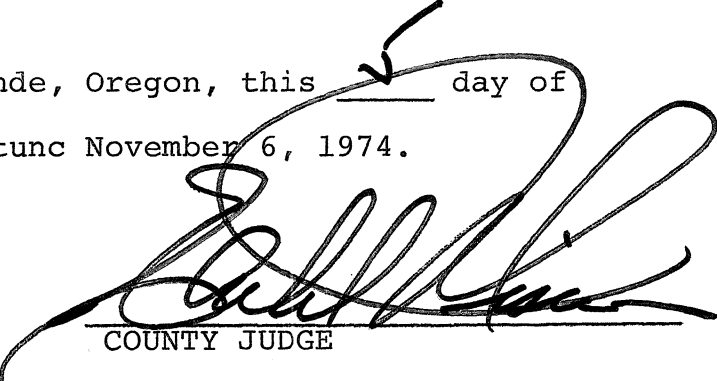

COUNTY JUDGE



COMMISSIONER



COMMISSIONER

SEE MAP I 38 12

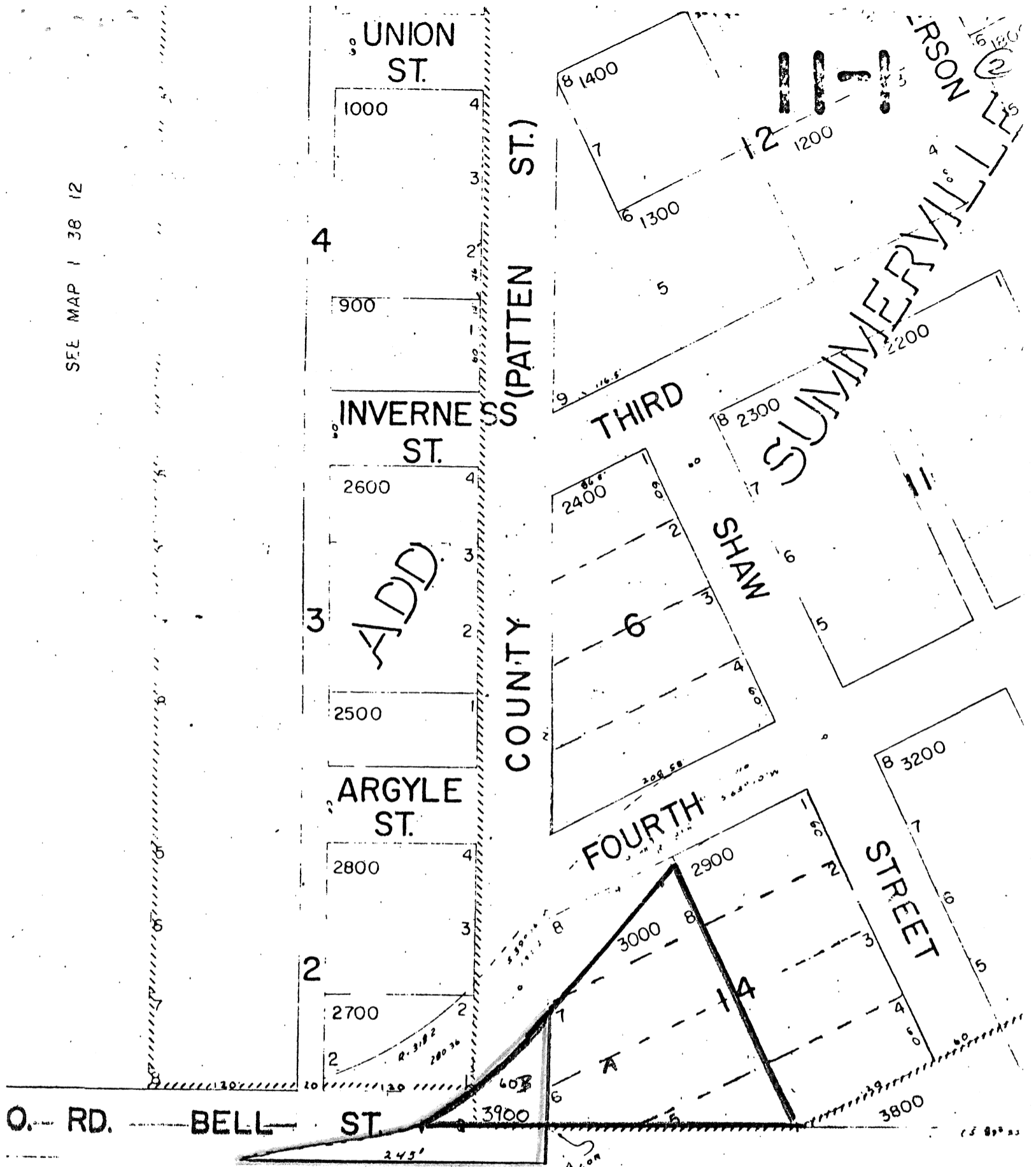

This map is no part of the policy or report and is included solely to assist in locating the premises. No liability assumed for variations ascertained by actual survey.  
 THE ABSTRACT & TITLE CO.

SEE MAP I 38