

BE IT REMEMBERED, that at a regular term of the County Court of the State of Oregon, for the County of Union, sitting for the transaction of County business, begun and held at the Court House in the City of La Grande, in said County and State, on Wednesday, the _____ day of _____, A. D., 19____, the same being the first Wednesday of said month and the time fixed by law for holding a regular term of said Court, when were present:

The Honorable Earle C. Misener County Judge
Harold Schwebke Commissioner
Ralph Robinson Commissioner
Shirley Bolin Clerk
Robert V. Price Sheriff

WHEN, on _____, the _____ day of _____, A. D., 19____ or the _____ Judicial day of said term, among others, the following proceedings were had, to-wit:

IN THE MATTER OF MAINTENANCE OF COUNTY ROAD #138 (AKA) #299

77-026

NOW, it comes before the County Court for the County of Union, a request for the members of this Court to make clear to all considered residents in the area of County Road #138 (AKA) #299, as to the ownership and distance of said road that will not be maintained by the County of Union.

Any portion of the alleged County Road #138 (AKA #299) which may traverse the SW 1/4 of SE 1/4 and NW 1/4 of SE 1/4 of Section 14 T1N Range 40 EWM all situated in Union County Oregon as the same appears on attached Exhibit A.

FINDINGS OF FACT

The County Court finds that the said County Road is burdensome to maintain. Therefore it will be classed as a public use road and not maintained from the most westerly point of description easterly to terminus of description.

DATED THIS 19 DAY OF January 1977.

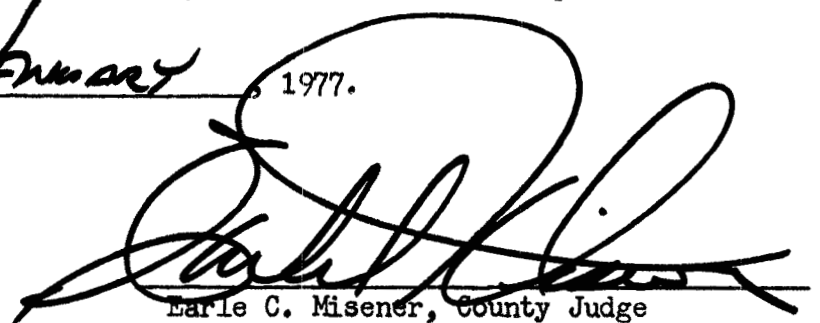

Earle C. Misener, County Judge

Harold Schwebke
Commissioner

Commissioner

J. I. M. R., No. 6, No. 111.

City that there is a great
survey of the Poplar County
Highway and there is a
survey on this the 30 days
of J. W. Thompson & Sons

John W. Thompson & Sons
2000 Poplar St.
St. Louis, Mo.

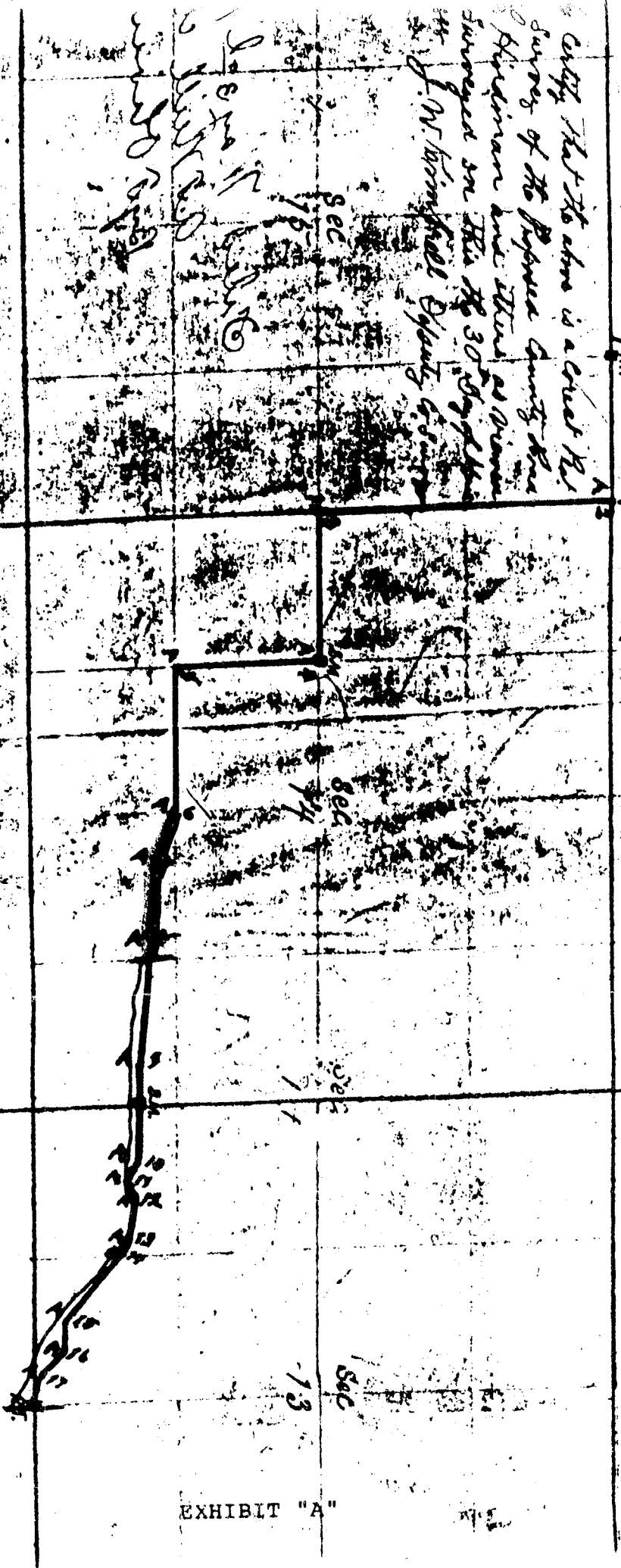

EXHIBIT "A"