

1979-152

BE IT REMEMBERED, that at a regular term of the County Court of the State of Oregon, for the County of Union, sitting for the transaction of County business, begun and held at the Court House in the City of La Grande, in said County and State, on Wednesday, the _____ day of _____, A. D., 19____, the same being the first Wednesday of said month and the time fixed by law for holding a regular term of said Court, when were present:

The Honorable _____ Earle C. Misener _____ County Judge
_____ Harold Schwebke _____ Commissioner
_____ F. Joseph Garlitz _____ Commissioner
_____ Shirley Bolin _____ Clerk
_____ Robert V. Price _____ Sheriff

WHEN, on _____, the _____ day of _____, A. D., 19____ or the _____ Judicial day of said term, among others, the following proceedings were had, to-wit:

IN THE MATTER OF VACATION)
OF A PORTION OF WHEELER ROAD) COURT ORDER
NO. 86, ORIGINAL NO. 389) #79-157

On this day this matter came on for hearing and the County Court in session pursuant to ORS 368.570 and ORS 368.580 did consider the matter of the vacation of that portion of County Road #86 known as Wheeler Road, Original Road #389, as the same appears on the attached drawing marked Exhibit #1.

FINDING OF FACT:

The County Court finds that the said County road is not needed as a part of the County Road System, and has not been used as a part of said County Road System for many years. And that this portion of the Wheeler Road is a completely isolated part of the County Road System.

The County Court further finds that no person or persons residing on the County Road and depending thereon for access will be adversely affected by it's closure, and no adverse comment was made during the hearing of June 18, 1980 set by the County Court.

ORDER:

IT IS HEREBY ORDERED that the portion of the Wheeler Road #86, Original Road No. 389:

"Beginning at ¼ section corner between Section 23 and 26 of T2NR40E thence north 2646 feet"

be VACATED pursuant to the map attached hereto and marked Exhibit #1.

DATED THIS 18 DAY OF June 1980.

Miss Pro Tunc

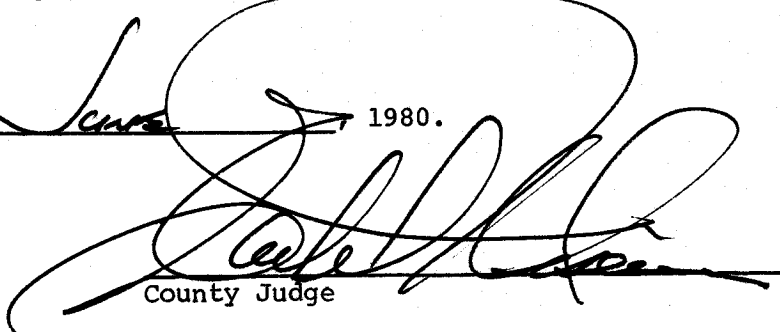
County Judge

County Commissioner

County Commissioner

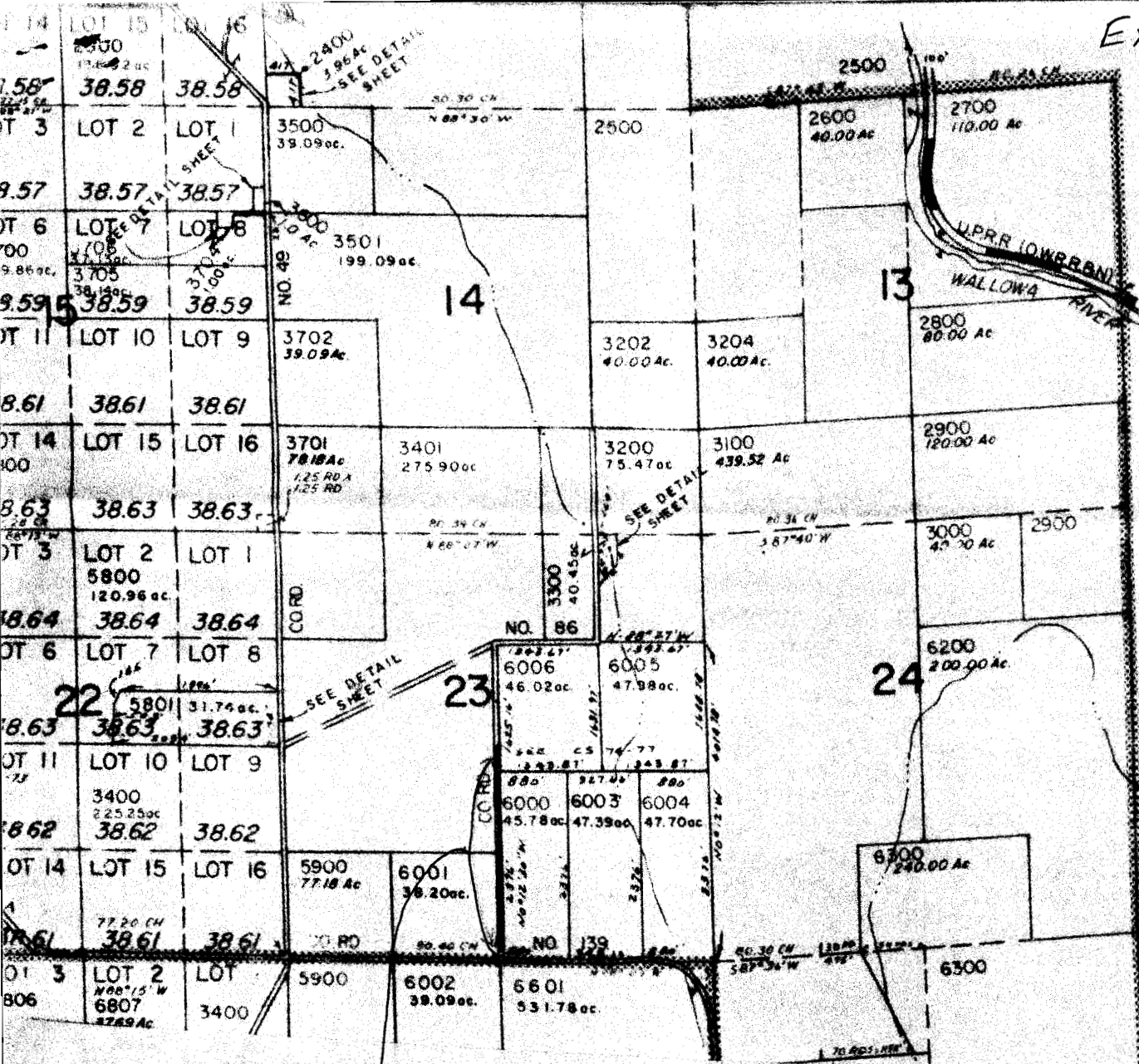

- CANCELLED PARCELS
- 1100T1
 - 1300T1
 - 1700T1
 - 2500T1
 - 2500T2
 - 2500T3
 - 2500T4
 - 2700T1
 - 2900T1
 - 3200T1
 - 6300T1
 - 9200T1
 - 1900T1
 - 1200T1
 - 6100
 - 6700T1
 - 3703
 - 1000T1
 - 400T1
 - 2500T5
 - 2900T2
 - 3201

WALLOWAY

NOTE: SEE COR. BETWEEN T2N R40. T1N R40 HAVE BEEN LOCATED FROM HWY NO 82 SURVEY

Legal description of that portion of the Wheeler Road, No. 86, Original No. 389 to read as follows:

"Beginning at the 1/4 section corner between Section 23 and 26 of T2NR40E, thence north 2,646 feet."

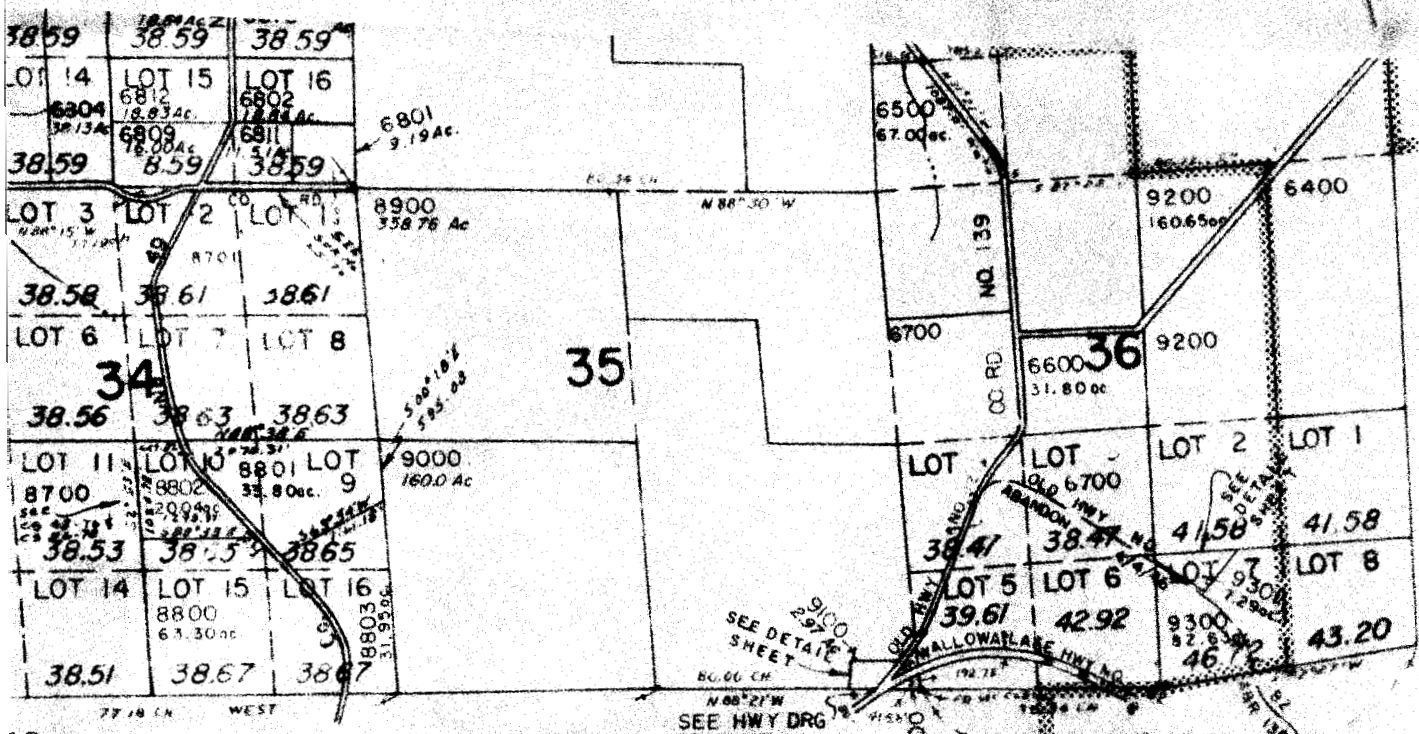

SEE MAP 2N 41 31

2N 40
33

REVISED 4/1/80