

Union County
Knight Property.

Sept 1, 1969

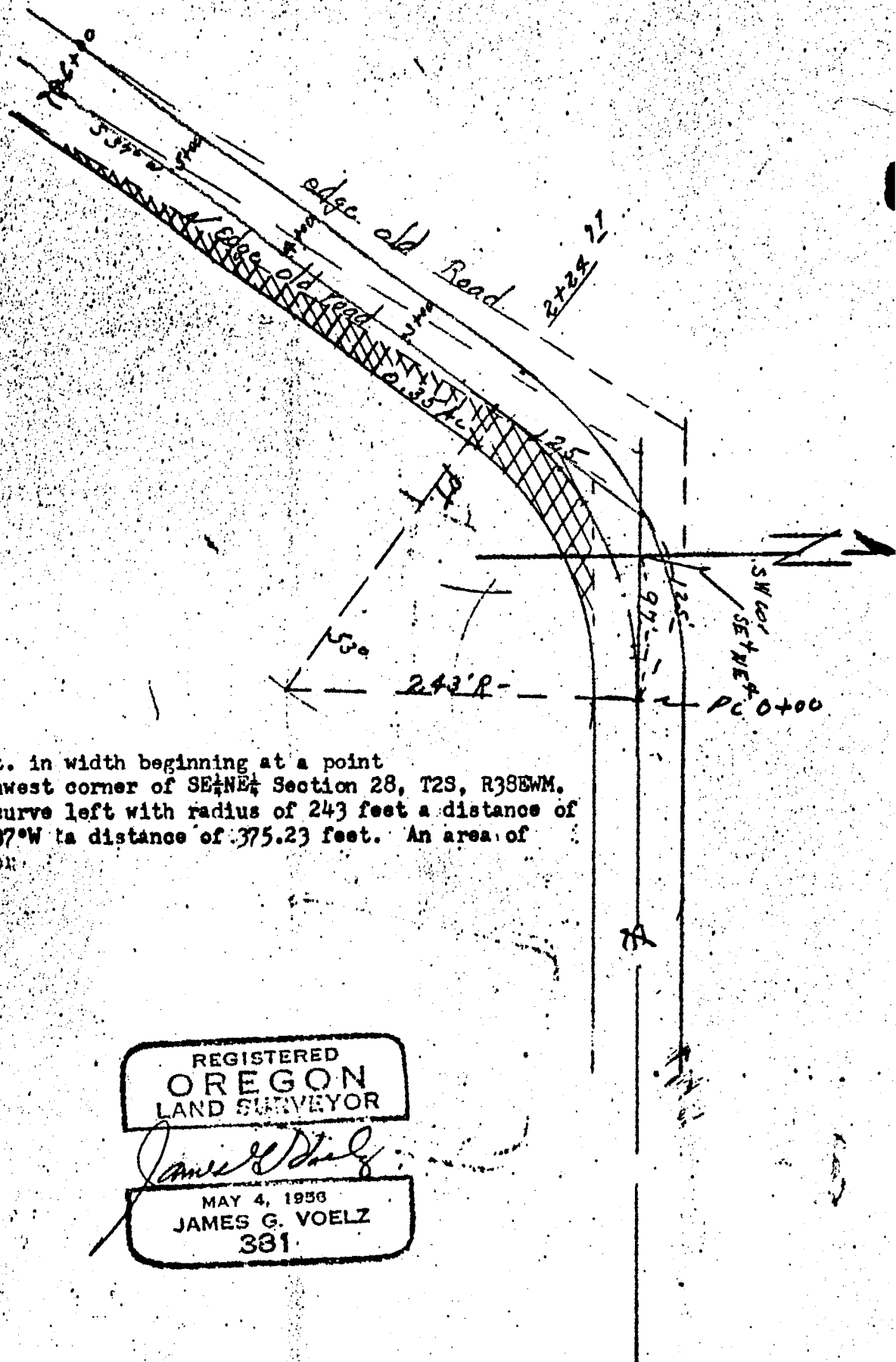

Description:

A strip of land 30 ft. in width beginning at a point 97 feet east of southwest corner of SE $\frac{1}{4}$ NE $\frac{1}{4}$ Section 28, T2S, R38EWM. Running thence on a curve left with radius of 243 feet a distance of 224.77 ft.; thence S37°W to distance of 375.23 feet. An area of 0.35 ac. into road.

REGISTERED
OREGON
LAND SURVEYOR

James G. Voelz

MAY 4, 1958
JAMES G. VOELZ
331