

Law
No "21"
in

Court

Jacob Guber

Plaintiff

vs

Wiley Skiff

Defendant

Action for

Docket

Page

Judgment Roll
Sept Term 1886
Attorney for Plaintiff

Attorney for Defendant

RECEIVED
MAY 10 1886
CLERK OF SUPREME COURT
NEW YORK

1910
 Jan 9 Petition rec Viewers aff'd
 Journal B p 394
 Mar 3 Interceding report
 Journal B p 418
 Mar 4 Appraisers aff'd
 Journal B p 430
 May 12 Order of costs
 Journal B p 450
 May 14 Order for payment of damages
 Journal B p 471

Road

from near E B Morelocks to end
 of Co Road near residence of
 Matt Trickle

DIRECTIONS—Place papers on TOP OF RUBBER
 Fold ends first then sides Throw the rubber cords
 over the ends and package is complete

State of Oregon }
County of Union } SS J Willis Skiff
being first duly sworn say that
I posted the within notice on the
Court house door in Union, Union
County, Oregon on the 28th day
of Nov. A.D. 1879

Subscribed and sworn Willis Skiff
to before me this 7th
day of Jan, 1880.

A. C. Craig
County Judge.

Notice is hereby given to all concerned
That a petition will be presented to the
county court of Union county State of Oregon
At its next regular session (Commencing on the
first Mon in Jan. 1880), Praying for the
location of a county road in the said county
As follows = Beginning in the county road
near the gate about 100 yds. in a north-easterly
direction from the residence of G. B. Morelock.
And running thence in an easterly direction
along the traveled route, crossing the river on
the bridge built by the county (and road work 1879)
Thence continuing in a north-easterly direction
along the traveled route as nearly as may be =
Touching the corner between the farms of Joel
Weaver and M. A. Stevenson on the West
line = Crossing Indian and Clark's Creeks on
the bridges and following the grades = To the
foot of the Clark's Creek Mill. Thence over
the most practicable route to the end of the
county road about 100 yds. West of the residence
of Matt. Nichols. The total distance being
about 7 miles

Nov. 28th 1879



State of Oregon }
County of Union } ss.

I Joel Weaver being first duly sworn say that three copies of the within notice was posted in the vicinity of the within proposed county road on the 1st day of Dec. 1879 and more than thirty days prior to this date in three public places.

Subscribed and sworn to before me this 7th day of

Joel Weaver

Nov. 20, 1880
Willis Skiff
Clerk

State of Oregon

Witness my hand & seal
this 18th day of Dec.
1880

Wm. Stearns
County Clerk

Joel Weaver

Joel Weaver

W. J. J. No. 1

10
Road Petition To the Hon.
County Court of Union county, Oregon

The undersigned residents of the vicinity of the proposed road herein-after mentioned do respectfully pray that you locate a county road in the county and State above named, as follows= Beginning in the county road, near the gate, about 100 yds in a north-easterly direction from the residence of O. B. Morelock, and running thence in an easterly direction, along the traveled route, crossing the river on the bridge built by the county, (and by road work &c.). Thence continuing in a north-easterly direction along the traveled route as nearly as may be= Touching the corner between the farms of Joel Weaver and M. A. Stevenson on the West line= Crossing Indian and Clark's Creeks on the bridges and following the grade= To the foot of the Clark's Creek Mill. Thence over the most practicable route to the end of the county road about 100 yds, West of the residence of Matt Nickels. The total distance being about 7 miles.

J. C. Ward 1

W. B. Harris 2

Robert Weaver 3

- 4 W. B. Birdman
- 5 Jesse Givens
- 6 R. F. Subblefield
- 7 W. M. Fisher
- 8 Joseph Henffman
- 9 No. Nickels
- 10 J. J. Stubblefield
- 11 A. J. Bartlett
- 12 J. H. Hancock
- 13 S. J. Weavers
- 14 A. Sand
- 15 Joshua Weaver
- 16 R. W. Atkinson

17 M. A. Stevens

- 19
- 20

- J. J. Stubblefield
- Robert Knight
- J. A. Nelson
- W. Hamilton
- J. M. Baitt
- John Hoffman
- W. A. Salway
- Thomas & Barrett

- 26
- 27
- 28
- 29

- S. J. Barnes
- A. A. Lulu
- Wm. Rinscher
- J. B. Courtney

P. L. Lane, 7th 1880
 Willis H. H.
 Clerk

Know all Men by these Presents:

THAT *Joel Weaver* *Union*

am of the County of ~~Mason~~ *Union* and State of Oregon, ~~am~~ held and firmly bound unto the said County of ~~Mason~~ *Union* in the sum of *Fifty - (50)* Dollars, the payment of which, well and truly to be made, ~~we bind ourselves,~~ *I myself my* heirs, executors and administrators firmly by these presents.

Signed this *6th* day of *Jan* A. D. 18*80*

Now the condition of the above obligation is such, that whereas, if the County Road petitioned for by *Robert Weaver* and others, and presented

at the *Jan* term, 18*80*, of the County Court of said ~~Mason~~ *Union* county, commencing in the County Road near the gate about 100 yds in a North easterly direction from the residence of *E. B. Morelock* and running thence by an Easterly direction along the traveled route crossing the river on the bridge built by the County and of road work &c, thence continuing in a North easterly direction along the traveled route as nearly may be touching the corners between the farms of *Joel Weaver* & *Wm. J. Stevenson* on the West side crossing *English* & *Clarks* Creeks over the bridges and following the grade to the foot of the *Clarks* Creek hill thence over the most practicable route in the event the County road about 200 yds west of *Wald* *hills* be located and established, then this obligation to be void; otherwise to remain in full force and virtue in law.

Joel Weaver

know of the ...

Bored

Filed June 7th 1880

Willie Smith

Clark

Proposed viewers on Maralock Road
J. M. Tucker
Wm. Pine
Samuel Burnough

To meet at Henry Richards
Jan. 19th 1850

We it Remembered

That at a term of the Honorable County Court of Union County, State of Oregon, begun and held at the Court House in Union in said County on the 3 day of January A.D. 1870 and from day to day thereafter, during the continuance of said term:

Present: Hon. A. C. Craig County Judge,
 " L. B. Holmes Commissioner,
 " W. G. Hyler "
 Willis Skiff Clerk,
 S. O. Swackhamer Sheriff.

The following among other proceedings, were had, to-wit:

IN THE MATTER OF the location of a County

Road from near the residence of E. B. Morelock to about 100 yds West of the residence of Matt. Nickels

On this day came J. G. Weaver who presents to the Court the petition of himself and others, praying for the location and establishment of a County road as follows to-wit: Beginning on the County road about 100 yds. in a north easterly direction from the residence of E. B. Morelock, thence in an easterly direction on the traveled road across the bridge built by the County, thence on the traveled road in a north easterly course to the corner between the farms of Chas. Stevenson & J. G. Weaver on the West line, crossing Indian & Clarke's Creek on the bridges and following the grades to the foot of Clarke's Creek Hill, thence over the most practicable route to the end of the County road about 100 yds. West of the residence of Matt. Nickels

And it satisfactorily appearing to the Court, from proof filed herein, that due notice of the pendency of this proceeding has been given as by law required: that more than twelve of said petitioners are legal householders residing in the vicinity of said road, and that a good and sufficient bond has been filed:

IT IS THEREFORE ORDERED BY THE COURT that J. M. Tucker, William Fine and Samuel Birrough be appointed Viewers, and Eugene Chase Surveyor, to view, survey and report upon said Proposed County Road and that they meet at the house of Henry Rinehart on the 20 day of January 1870 and duly qualify before entering upon the discharge of their duties in this behalf.

(Signed)
 By Willis Skiff Clerk
 A. C. Craig County Judge.

NOTE.—The three viewers must meet.

State of Oregon }
County of Union } SS I Eugene Chase being
first duly sworn say that I will perform the
duties of the within appointment to the best
of my ability. so help me God,
Subscribed and sworn to before
me this 14 day of Jan. A.D. 1880 }

Willis Skiff
Co. Clerk

Eugene Chase

W. Crockett Beach

Jan. 20

Filed March 3rd 1880

Willis Skiff

Co. Clerk

To the How County Court
of Union County Oregon

We submit the following as our
report as viewers of road viz;
from near the residence of E B
Morelock to about 100 yards
West of the residence of Matt Nickels'

We met on the 20th of January
as mentioned in your order
and after first being duly sworn
in company with the Surveyor
proceeded to view, survey, and
lay out said road from day
to day up to Thursday January
22^d and closing said survey
We select from said Surveyor's
plat of surveys, which as
shown by Surveyor's plat one
which we heartily recommend
for County Road and public travel.
We therefore submit the above
hoping the same will meet
your approval.

J. M. Tucker

W. Fine

S. L. Burnough

} Viewers of
proposed Co Road

Review Report
on Maralock Road

Dated March 3rd 1880

Willis Skiff
Co. Clerk

In the County Court of the State of Oregon
for Union County
In Matter of Road
Petition

J. C. Ware and Others

Now comes E. B. Morlock and requests
to the Court that he is the owner of the
Ranch through which the Road will pass for
three fourths of one mile that is prayed for
by J. C. Ware and others ^(petitioner) and surveyed on
the 20th of January 1880

That the location of the Road prayed
for will damage said claimant to the
amount of \$7,000⁰⁰ Seven hundred
dollars in U.S. Gold Coin

Where for said claimant Pray that the
same be paid to him before said
proposed be opened

the same being on Indian Vally and
Sumnerville Precincts Union County Oregon
March the 2nd 1880. E. B. Morlock claimant

Bill of Exchange
in favor of J. M. Woodcock
P. R.
Union County
March the 24th 1850

Felix M. Woodcock
1850

Wm. Woodcock
Cash

J. M. Woodcock
Payee

At Home March 17th 1881
Willie Skiff Esq
Union Oregon

Dear Sir your note
of the 15th inst - is at hand and
content is noted would say
in reply that in the matter
of damage on that road I
will raise a white flag and
surrender

I will accept - the \$5000
fifty dollar and give a
clean receipt - for the birth
of Christ - to the death of the
devil -

Mr July will hand you
this letter and I want you
to Audit - the order and send
it - to me by him as I can
sell them for 90 cents on the

dollar or if you will take
the orders you self at 90 cts to
you can take the amount -
that I owe you ~~out of it~~
I will send me the balance
by ~~mail~~ July

you can write on the
receipt - to suit yourself
and I hereby otherwise Ed
Cates to sign my name
to it -

If you send me the
order please send me
in ~~two~~ two twenties and one
ten order if you can

you will please attend
to the matter so that Mr
July can bring the contents
to me on his return

Yours Respectfully
E. B. Morelock

P. S. There is also a
small one ~~one~~ one on
a Bill Street S. L. Hokey
Send in & allowed
Send me the order
Send oblige yours
L. S. H.

To the Honor. County Court of Union County Oregon
We your appraisers appointed to assess the Damages
to E. B. Marelock by Reason of the Location of a
County Road through his Land. would make
the following Report: We have examined the
Location of Said Road and find the Damages
in favor of E. B. Marelock to be fifty Dollars

Done this March 20th 1880
Sumnerville Union Co. Oreg.

L. B. Bloom
Rodrick Pickens
George W. Kuchman

Appraisers of
Damages on
Morelock Road
==

Filed March 27

1880

Wm. H. King
Clerk

J. Ellis C. Baker
Deputy

State of Oregon
Union County

To Wm Bennett Esq

Superior of Roads in and for
District No 6, Union County
Oregon.

You are hereby commanded
to open to public travel in
accordance with the Survey here-
of, a certain County Road in
your District known as the
Morelock Road; commencing
at or near the home of Matt Nickles
E. B. Morelock an running from
thence to within about 100 yards
of the house of Matt Nickles
By Order of the Board of Commissioners.

By Ed Bates

Willis Skiff
Clerk

Deputy

Nov 18th 1880

Mrs. Elizabeth B. East

Oracles

Opened

Jan 22. 1890

M. Bennett

13352
22
5350

Survey of the Morelock Road

By J. M. Tucker, William Fine, and Samuel Burroughs.
 Viewers appointed to review the Morelock Road. The following are the field notes of the survey of the above named road. Beginning on the County Road near the residence of G. B. Morelock at a post marked R.

Thence N 77° E - 66 rods to post and

N 70° E - 42	A II
N 83° E - 36	A III
East - 48	A IV
N 86° E - 25	A V
N 65° E - 30	A VI
N 21° E - 44	A VII
N 62° E - 34	A VIII
N 1° E - 52	A IX
N 39° E - 32	A X
N 70° E - 22	A XI
N 41° E - 27	A XII
N 6° E - 15 1/2	A XIII
N 29° E - 54	A XIV
N 60° E - 32	A XV
N 52° E - 28	A XVI
N 76° E - 66	A XVII
N 33° E - 22	A XVIII
N 8 1/2° E - 14	A XIX
S 65 1/2° E - 46	A XX
N 31° E - 84	A XXI
N 5 1/2° E - 51	A XXII
East - 106	A XXIII
N 35° E - 48	A XXIV
N 27° E - 20	A XXV
N 34° E - 22	A XXVI
N 64° E - 32	A XXVII
N 22 1/2° E - 106	A XXVIII
East - 73	A XXIX
N 7 1/2° W - 116	A XXX
S 5° E - 14	A XXXI
N 6 1/2° E - 18	A XXXII
N 30 1/2° W - 17	A XXXIII
N 2° W - 48	A XXXIV
N 22 1/2° W - 107	A XXXV
N 40° E - 50	A XXXVI

Thence N 33° E - 20 rods to Post marked A XVIII

N 14° E - 58	A XXXVIII
N 24 1/2° E - 11	A XXXIX
N 8 1/2° W - 31	A XL
N 7° E - 64	A XLI
N 34° E - 6	A XLII
S 13° E - 26	A XLIII
N 51° E - 220	A XLIV
N 21° E - 92	A XLV
N 86° E - 185	A XLVI
N 64° E - 72	R I and

intersect of the County Road leading to Willows

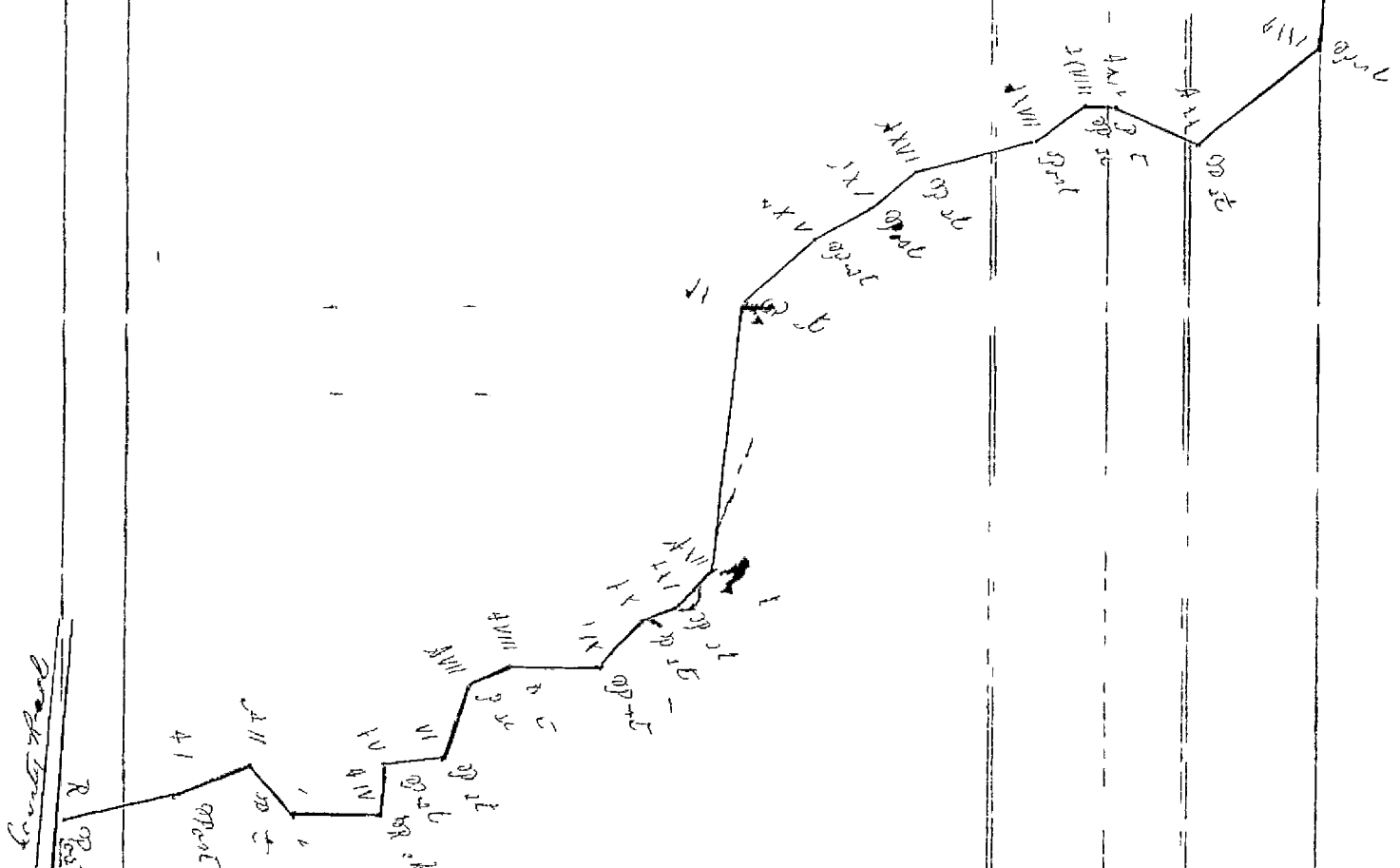
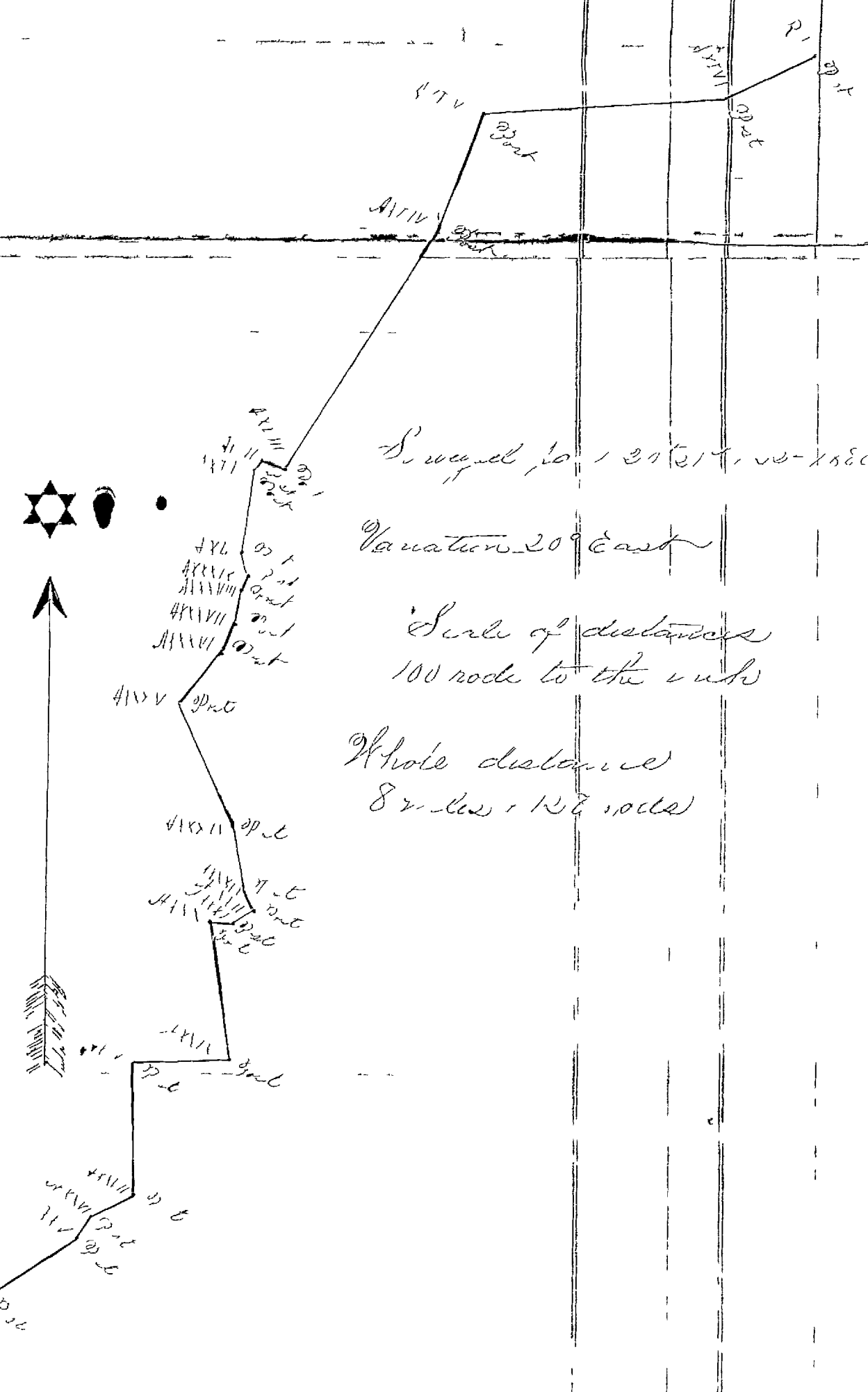

State of Oregon } ss
 County of Union }
 I Eugene Chase County Surveyor in and for the County and State aforesaid do hereby certify that the field notes of the survey of the above described road are correct as surveyed by me on the 20th 21st & 22^d of January 1880
 Eugene Chase Co. Surveyor

Drury of Moselock Road

Green March 24 1850
Wm. A. Smith
Co. Clerk

Third Judicial Day January 9th 1880

Court met pursuant to adjournment with the same officers present as of yesterday.

Due proclamation of the opening of court having been made the proceedings of yesterday were read, approved and are now signed.

A. B. Craig

County Judge

The following proceedings were then read, to wit:

In the matter of
 Road petition for
 the location of a County
 Road from or near the
 residence of E. B. Morelock to
 the end of the Co Road at
 or near the residence of
 Matt Pickle

Now at this time was presented the petition of J. C. Ware and et al for the location of a County Road as above mentioned and it appearing in the court that due notice of the pendency of these proceedings had been given as by law required, and that the proceedings herein there been in all things regular and in due form of law and a good and sufficient bond having been filed as ordered by the court in the sum of \$50 for the payment of all costs of survey should said Road not be located. It was ordered that J. M. Tucker, Wm. Fine and Samuel Burnaugh be appointed viewers and Eugene Chase be appointed Surveyor to view and survey and report upon the same and that they meet at the residence of Henry Pinchbeck on the 20th day of January 1880 and after being duly sworn proceed to their duties in conformity therewith, - said viewers being disinterested householders of Union County Oregon

March 3rd 1880

In the matter of }
 Road petition of }
 J. L. Ware et al } Now on this day was read
 the report of the viewers upon a road petitioned
 for by J. L. Ware et al and laid the same
 over for a second reading.

In the matter of petition for }
 liquor license by E. L. }
 Lindsay and A. Barnhart }
 Now at this time was
 presented the petition of Chas. Goodenough et al
 praying that the court grant a license to
 E. L. Lindsay and A. Barnhart authorizing them
 to keep and offer for sale and sell, spirituous
 liquors in less quantities than one quart in
 La Grande precinct Union County Oregon for a
 period of six months from this date. And it
 appearing to the satisfaction of the court that due
 notice of the pendency have been given, as by
 law required, and a good and sufficient
 bond having been filed, and no remon-
 -strance having been filed against said petition
 and all the proceedings herein having been
 in all things regular and in conformity
 with law. It was considered and ordered
 that a license do issue to said E. L. Lindsay
 and A. Barnhart authorizing them to keep
 and sell, spirituous liquors in less quantities
 than one quart in La Grande Oregon precinct
 Union County Oregon for a period of six months
 from this date.

March 4th/89

In the matter of
Viewers report upon
Road petitioned for
by J. C. Ware and
others.

Now at this come on
for the second reading the report of the Viewers
upon a proposed County road petitioned
for by J. C. Ware and others the description of
which is as follows: Beginning in the County
road, near the gate, about 100 yds in a
Northeasterly direction from the residence of E B
Morelock and running thence in an Easterly
direction along the traveled route, crossing the
river on the bridge built by the County (and
by road work &c): thence continuing in a
Northeasterly direction along the traveled route
as nearly as may be, touching the corner
between the farms of Joel Weaver and M. A.
on the West line, crossing Indian and Lelands
creeks on the bridges and following the grades
to the foot of the Lelands Creek hill: thence over
the most practicable route to the end of the
County road about 100 yds West of the residence
of Matt Nickles. And E B Morelock
having filed a petition for damages in the
sum of \$400.⁰⁰ by reason of the location of said
road. It was ordered that this report be
laid over until the next Term of this Court
and that E R Blosser, Les. Ruckman and
Roderick McKenzie, ^{three disinterested} ^{house holders} be and they are hereby
appointed appraisers to appraise the damage
sustained, or that would be sustained, by
the said Morelock by reason of the establish-
ment of said. And it is further ordered
that they meet at the residence of E. B.
Morelock on the 20th day March 1889 and
after being qualified proceed to assess the
alleged damages and report their
findings at the next Regular Term of
this Court.

May 12. 1880 In the Matter
 of
 Moselock County
 Road near Immanuel.

Now on this Day comes on for Consideration the report of the Appraisers of Damage upon a County Road Commencing at or near the Residence of E. B. Moselock and running thence and terminating at or near the residence of Matt Kibbles, which report is as follows to wit:

To the Hon. County Court of Union County
 Oregon.

We your appraisers appointed to assess the damages to E. B. Moselock by reason of the location of County Road through his land would make the following Report.

We have examined the location of said Road and find the damages of E. B. Moselock to be Fifty Dollars. —

Donethis March } L. H. Bloom
 20th 1880 Immanuel } Frederick W. Kenzie
 Union Co Oregon } George W. Puckman
 and the Viewers and Surveyors Report having been heretofore read twice on two different days at the March term of this Court 1880 and laid over until this time on account of said claimed damage and it now appearing to the Court that the proceedings herein have been regular and in due form of Law and said Report of assessors of damage having been accepted. and in Consideration of the viewers reports herein. —

It was considered, ordered and adjudged that said Route be established as a County Road in accordance with said Viewers and Surveyors reports and filed notes of which the following are Copies to wit!

To the Hon. County Court of Union County
Oregon.

We submit the following as our Report
as viewers of Road viz:

From near the Residence of E. B. Moselock
to about 100 yds west of Matt Nickels resi-
dence.

We met on the 20th day of
January as mentioned in your order
and after being first duly sworn in
Company with the Surveyor proceeded
to view, survey and lay out said Road
from day to day up to Thursday Jan'y.
22^d and closing said Survey.

We select from said Surveyors plots
of Surveyors, which as shown by Surveyors
plot one which we heartily recommend
for County Road and Public Travel.

We therefore submit the above, hoping
the same will meet Your Approval

J. M. Tucker
Wm Fine
S. L. Amnough } Viewers
of proposed Co Road.

To J. M. Tucker, William Fine and
Samuel Amnough, Viewers appointed
to review the Moselock Road.

The following are the field notes of the
survey of the above named Road,
Beginning on the County Road near
the Residence of E. B. Moselock at a
post marked R.

Thence	N 77° E	- 66	rods to Post marked A. I.
"	S 70° E	- 42	" " " " " " A. II
"	S 43° E	- 36	" " " " " " A. III
"	East	- 48	" " " " " " A. IV
"	N 60° E	- 25	" " " " " " A. V
"	N 85° E	- 30	" " " " " " A. VI
"	N 21° E	- 44	" " " " " " A. VII
"	N 62° E	- 24	" " " " " " A. VIII
"	East	- 52	" " " " " " A. IX
"	N 39° E	- 32	" " " " " " A. X
"	N 70° E	- 22	" " " " " " A. XI
"	N 41° E	- 27	" " " " " " A. XII
"	N 6° E	- 154	" " " " " " A. XIII
"	N 49° E	54	" " " " " " A. XIV
"	N 60° E	32	" " " " " " A. XV

Thence N 52° E. - 28 rods to Post marked A XVI	
" " 76° - 66 " " " " " " A XVII	
" " 55° - 32 " " " " " " A XVIII	
" " 88 1/2° - 14 " " " " " " A XIX	
" S 65 1/2° - 48 " " " " " " A XX	
" N 51° - 84 " " " " " " A XXI	
" " 5 1/2° E - 57 " " " " " " A XXII	
" East - 186 " " " " " " A XXIII	
" N 35° E - 48 " " " " " " A XXIV	
" N 57° E - 80 " " " " " " A XXV	
" N 34° E - 22 " " " " " " A XXVI	
" N 64° E - 32 " " " " " " A XXVII	
" North - 106 " " " " " " A XXVIII	
" East - 73 " " " " " " A XXIX	
" N 7 1/2° W. - 116 " " " " " " A XXX	
" S 85° E 14 " " " " " " A XXXI	
" N 61 1/2° E. 18 " " " " " " A XXXII	
" N 30 1/2° W. 17 " " " " " " A XXXIII	
" N 9° W 48 " " " " " " A XXXIV	
" N 23 1/2° W 104 " " " " " " A XXXV	
" N 40° E. 57 " " " " " " A XXXVI	
" N 23° E. 20 " " " " " " A XXXVII	
" N 14° E 28 " " " " " " A XXXVIII	
" N 24 1/2° E 11 " " " " " " A XXXIX	
" N 8 1/2° W 21 " " " " " " A XL	
" N 8° E 64 " " " " " " A XL I	
" N 34° E. 8 " " " " " " A XL II	
" S 72° E. 36 " " " " " " A XL III	
" N 31° E. 220 " " " " " " A XL IV	
" N 21° E 92 " " " " " " A XL V	
" N 86 E. 185 " " " " " " A XL VI	
" N 64 E. 72 " " " " " " RT and intersecting the County Road lead to Willow a	

State of Oregon }
County of Union } S.S.

I, Eugene Chase, County Surveyor
in and for the County & State aforesaid do
hereby Certify, that the Field notes of the survey
of the above described road are correct
as surveyed by me on the 20th 21st & 22nd of
January 1880.

Eugene Chase

Co. Surveyor

Survey of the Manselock Road

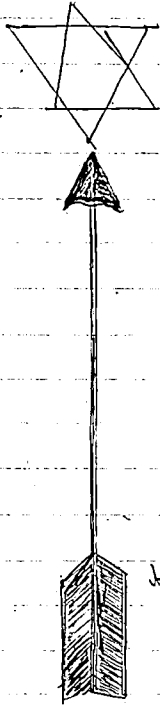

Surveyed Jan 20 + 21 + 22 1880

Variation 20° East

Scale of Distance
100 rods to the Inch

Whole Distance
8 miles & 128 rods

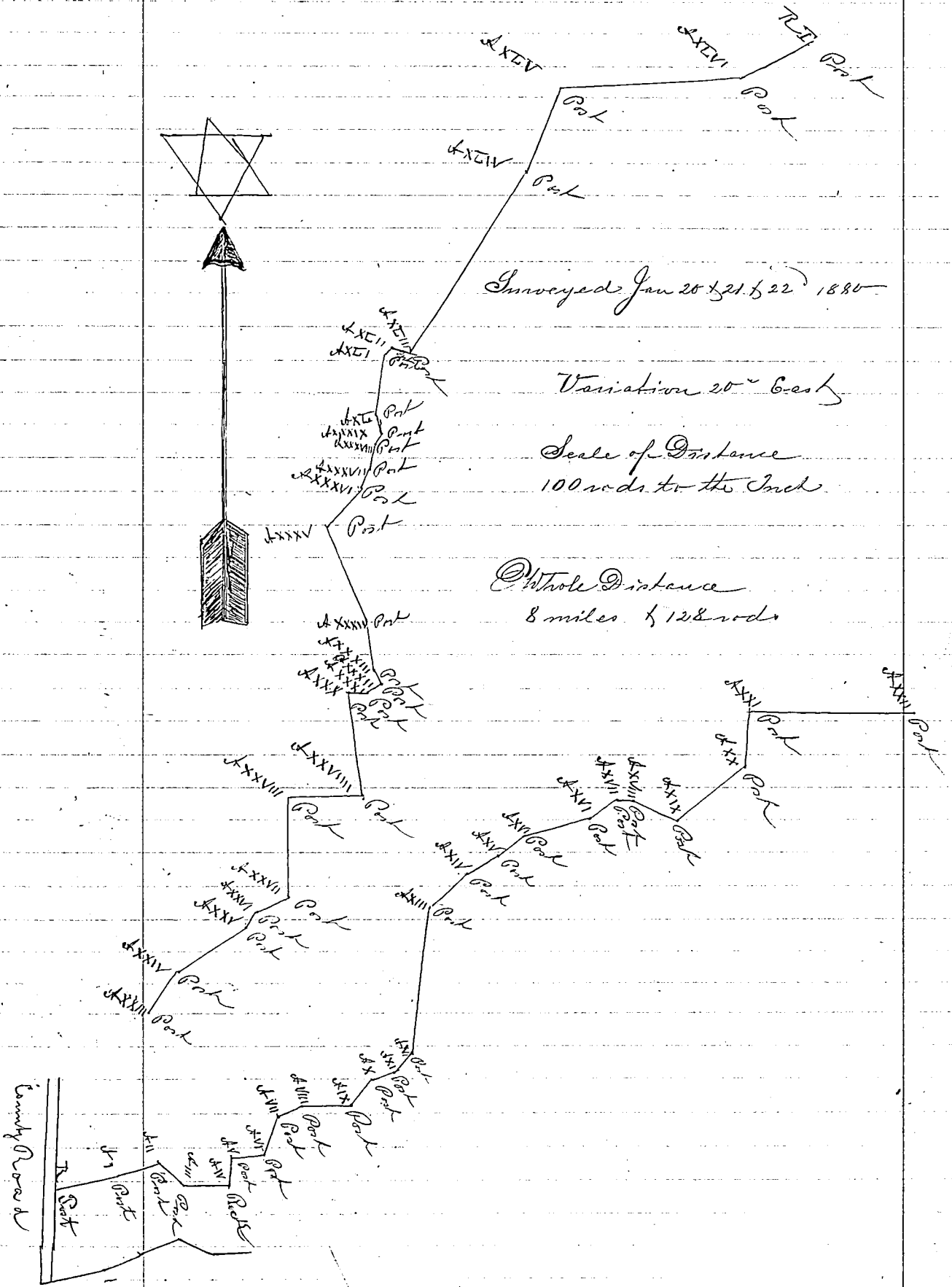

Empty Road

recommend its establishment as such by
Your Honor Body

Viewers } J. W. White
 } J. Long
 } Andrew Donally

In the Matter of
Appointment of Road
Supervisors of R. D.
No. 15

Now at this Time
it appearing that Warden Hathaway
the duly qualified Supervisor of Road
District No. 15 - has left the District
and that no person has been appoint-
ed to discharge the duties of said
Office.

It is therefore ordered, that
Ed. Bovais be and is hereby appointed
as Supervisor of said District for
the year ending Jan 1 - 1881. -

In the Matter
of
Damages appraised
on
Morelock's Co Road

Now at this Time
was considered the Report of the Appraisers
to assess the damages sustained herein
by said E. B. Morelock, and said Report
having been entered heretofore, and
Report having been adopted -
It was ordered and adjudged by
the Court, that Warrant issue on the
Co. Treasurer of this County, in favor
of said E. B. Morelock for the Am't.
of (\$50) Fifty Dollars for damages
sustained by reason of location of
said Co. Road. -