

No

IN THE

CIRCUIT COURT,

UNION COUNTY, OREGON

LAW

O P Pratt &
J B Wolfe

Plaintiff s

vs

State of Oregon &
H A Malvick, G P etc

Defendant s

Docket

Page

J. L. ...
Attorney for Plaintiff

Attorney for Defendant

THE IRWIN HOBSON CO MANUFACTURING STATIONERS

From Union to Pecos
 Pass by Pecos Canyon

1868

July 7 Pecos river
 app'd July 18 1851

Aug 5 - 1st Pecos River
 July 17 85

Aug 6 - 2nd Pecos River

State of Oregon
Union County

To the Honorable County Court
of Union County

Sir, Gentlemen

We the undersigned Citizens
of Grand Round Valley believing it to
be for the interest - of Ourselves, and the
traveling public - would respectfully pre-
-tition your honorable body, that a
County Road be located starting from
the Town of Union in said County, and
running in a southerly direction through
Fyler's Cañon to the nearest, and most
feasible point on Powder River and
terminating at said point

Names - - - - -

Names

H. J. Green
A. L. Cook
L. Coffey
E. Shepard
Nicholas Welsh
A. H. [unclear]

W. M. Stafford
~~James C. [unclear]~~
James C. [unclear]
L. H. Prescott
S. N. Washburn
A. C. [unclear]

J J Donatao
J P Argemier

John Proutam
J S Miller

Charles Labuff
E M Frank
J Bendall
Chas Allen
George Heiminger
Colo Bra

W J Truckle
John Creighton
H Banteger
J M Frank
Leff Webb
H Bardson
Ben Smith

J H Smiley
W H Williams
W S Corwin
James Parker
Thomas Trum
A F Benson
J Pannenberg
W Abrams
B Glase
J Richardson

John B. Stacker
G B Walsh
G W Boael
G J Benson
Fred Getendorf
Dan Mooney
J B Smith
J Fady Grant

Strong
W A Mitchell
J C Wald
J D Price
J R Benson
Chas Schoppe
Jacob Corine
P. Hoffm
J J Hensel
A D Wright

~~John B. Stacker~~
J D B Hummer
Fred Wolke
Caleb Howard
John W. Laird
Wm R. Hitchcock
J. E. Gilbert
Vernon Miller
J. A. Jones
O. M. Laughlin

W. B. Blodgett
Charles Jones
J. C. Pealy
John Madine
W. Johnson
W. A. Crawford
P. A. Wagner
Thomas of Baird
B. Stanton
A. H. Stewart
Wm. Patterson
C. W. Hamrah

Notice

It is hereby given, that a petition
will be presented to the County
Court of Union County, for the
State of Oregon, at the July
term thereof for the location of a
County Road, starting from the
Town of Union in said County,
and running in a southerly direction
through Pyle's Cañon, to the nearest
and most-feasible point on ^{North} Powder
River, and terminating at that
point — And all persons concerned
are hereby notified, that application
will be made to said County Court at
the July session of said Court, for laying
out such road.

May 3rd 1868

May 3, 1868

ad

l 20

Know all men by these presents That we
Benjⁿ Stanton and Samuel Hannah
of the County of Union and State of Oregon
Are held and firmly bound unto the County
of Union aforesaid in the sum of two
hundred dollars, lawful money of the
United States to be paid to the said County
of Union — for which payment we bind
ourselves, our heirs, executors, administrators
or assigns, firmly by these presents
Sealed with our seal the 4th day of July,
A.D. 1868

The Conditions of the above obligation is
such that if the prayer of the petitioners for
a County Road hereto annexed be not
granted and allowed the above bounden
Benjⁿ Stanton and Samuel Hannah,
their heirs, executors, administrators or assigns
will pay or Cause to be paid to the County
of Union aforesaid, all cost and expenses
which may be incurred, by reason of the
view and survey of said road. — then this
obligation to be void, otherwise to remain
in full force and virtue

In Presence of } W. Stanton (read)
C. J. Barnard } S. Hannah (Seal)

State of Oregon
Union County ss J. L. Horn being
fish July from say that three of the
following written Notices have been posted
along the line or on the vicinity of
said road and one at the Court
House ~~in the town of Union~~ ~~in the town of Union~~
by my certain knowledge

Subscribed & sworn to before me this 8th day of July 1868
J. A. Coon

McMinn
clerk

40'

Plot of County Road from Union to Powder River



Union

1 1/2 miles

2 miles

3 miles

4 miles

5 miles

6 miles

7 miles Kentucky Ranch

8 miles

9 miles

10 miles

11 miles

12 miles
Stark's Ranch



Scale 1 inch to 1/2 mile

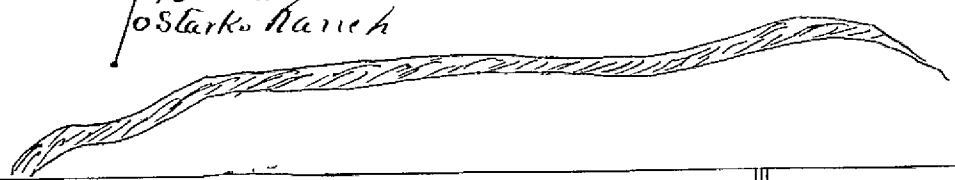
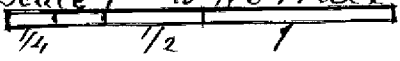

The survey of a proposed County Road commencing at the Town of Union and terminating on Powder River was commenced on the 15th day of July 1868 and completed on the following day

The beginning of the survey is on the south line of the Town of Union at a Post standing near the road and running south from Union and passing

thence S 72° E 72 Chains to Angle Post No 1

thence S by 65° W 10 1/2 Chains to Angle Post No 2

thence S by 25° W 34 Chains to Angle Post No 3

" " 24° 65 " " " " " " 4

" " 10° E 52 1/2 " " " " " " 5

" " 5° E 35 " " " " " " 6

" " 30 W 22 " " " " " " 7

" " 18° E 23 " " " " " " 8

" " 40° E 1 Mile and 35 Chains to " " " " 9

" " 20° E 7 " " " " " " " " 10

" " 27° E 42 Chains " " " " " " 11

" " 42° E 15 " " " " " " " " 12

" " 6° E 1 Mile and 10 Chains " " " " " " 13

" " 50° W 75 Chains " " " " " " 14

" " 13° W 60 " " " " " " " " 15

" " 60° W 1 Mile " " " " " " " " 16

" " 54° W 60 Chains " " " " " " " " 17

" " 20° W 46 " " " " " " " " " " 18

of the Road. The terminus being

marked by a Post standing on the

high water bank of Powder River

on the north side of said River 10 Chains

from the South West corner of

George Stokes' Ranch making the whole

Distance 1/2 Mile S Subrange 4 1/2 Chains
Witnesses } J C Nelson
 } Saml Bloom
 } J O M Barnes

Chain Runners } J C Fickler
 } John Perkins
 } W B K Brown
 } O W Plaburn

Marked by C Prescott

State of Oregon
Union County - 355

A. J. Burns County Surveyor
of Union County, Oregon hereby certify
that the foregoing is a true and correct
copy of the survey of a proposed County
Road running from the Town of
Union to Powder River is true
and correct

A. J. Burns
County Surveyor

State of Oregon
Union County } 83

J. S. Curtis County
Surveyor of Union County Oregon
hereby certify that on the survey of
~~an unincorporated County Road from~~
~~the River of Hamlet to the most practicable~~
point on Powder River made on
the 17th and 18th days of July 1868
G. J. Wilson Samuel Bloom and
J. J. McGinnis were duly sworn as
Viewers; Geo. Fickler, John Perkins
H. H. V. Brown and Ohio Blaband
were duly sworn as Chain Bearers
and Cyrus Pawcatt as Master

J. S. Curtis
County Surveyor

We the undersigned who were appointed
by the Hon. County Court in and for
Punon County Oregon as viewers of a county
road leading from Union to Powder
River, ~~do hereby~~ have to submit the following
reports

That as said viewers, we pro-
ceeded to locate said road on the
nearest, best and most practicable
route from Union to Powder River
and recommend the establishment
of said road in accordance with
the accompanying survey & plat, for
the reasons —

Said road is entirely practicable,
and being located upon the great
thoroughfare from Grande Ronde
Valley, to the Horse Country, is greatly
needed by the citizens of Union
County and the traveling public in
General

Forest Cove Oregon
August 2^d 1868

C. J. Wilson, Viewers
J. H. Blosser
W. H. Combs

Lehigh

1890

W. J. Bowers

1890

Second Judicial Day

COMMISSIONERS JOURNAL "A" PAGE 175

Court met pursuant to adjournment, Same Officers present as yesterday.

Due proclamation of the opening of Court having been made the following business was transacted

In the matter of
a County Road

Now on this day was presented a petition by the Citizens of Union Precinct praying for the appointment of Viewers to view a proposed County road commencing at the town of Union in Said County and running in a southerly direction through Rylo Canyon to the nearest and most feasible point on Powder river and terminating at said point, which said petition being duly accompanied with a bond and notice said petition was granted and C. J. Wilson Saml. Bloom. S. T. McConag and Friday July 17th 1868 was set as the day for the meeting of said Viewers to meet at point of beginning and S. L. Curtis was appointed to survey the same

In the matter of a
Change in County fund
by Treasurer J. L. Morron

It appearing to the Court that J. L. Morron County Treas did at the commencement of his said term office charge himself debtor to the sum of One Hundred and fifty nine and six cents as County fund which sum properly belonged to the State fund and said fund being afterwards changed to its proper place leaving said Treasurer debtor to said sum of \$159.06 it is therefore ordered by the Court that J. L. Morron receive a Credit of said sum of \$159.⁰⁶

Court at ...

Second Judicial Day

Court met pursuant to adjournment
Same officers present as yesterday

Due proclamation of the opening of Court
having been made the following business was transacted

COMMISSIONERS JOURNAL "A" PAGE 186

In the matter of a
County Road

Now on this day was read for
the second time the report of the Viewers on a proposed
County Road "Commencing at the town of Union in
" Said County and running in a southerly direction
" through Pefles Cañon to the nearest and most feasible
" point on Poudre River and terminating at said point"
Which said report was accepted and said road was
declared to be a public highway and ordered to
be immediately opened ^{60 feet wide} in accordance with the following
Plat of the Survey thereof "The Survey of a proposed County
Road commencing at the town of Union and terminating
on Poudre River was commenced on the 14th day of July 1868
and completed on the following day the beginning of the
Survey is on the south line of the town of Union at a post
standing near the travelled road running from Union
Running thence South from Union and running thence S 72
Chs to angle Post No 1 thence S by 65° West 16 1/2 Chs thence
to angle Post No 2 thence S. by 35° W 34 Chs to angle Post 3
" " " 24° 65" " 4 " " 10° E 52 1/2 " " 5 " " 5° E. 35 " " 6
" " " 30° W 22 " " 7 " " 16° E. 23 " " 8 " " 40° E 1 mile &
35 Chains 9 " " 20° E 1 " 1 1/2 10 " 27° E 42 Chs 11 " " 42° E
15 " " 12 " " 6° E " 1 mile 10 Chs 14 " " 13° W 60 " " 15 " " 60 W
1 mile 14 " " 54° W 1 m " " 16 " " 54° W 60 Chs 17 20° W 46 "
To the terminus of the Road marked by a Post standing on the
high water bank of Poudre River on the N side of said River 1/2
Chain from the SW Cor of Geo Starks Ranch making the whole
distance 13 m 3 furlongs 4 1/2 chains as per Plat
on next page

[The page contains several lines of extremely faint, illegible handwriting, likely bleed-through from the reverse side of the page.]