

No 182

in
Equity

Court

State of Oregon

Plaintiff

vs

Samuel Hannah Admor
to et als

Defendant

Action for Foreclosure

Docket

Page

Attorney for Plaintiff

Attorney for Defendant

RECEIVED
FEB 11 1882
CLERK OF COURT
JANUARY 1882

1899
 Apr 5 Petition see Viewers alphabet
 Journal D p 326
 May 16 1st pending reports
 Journal D p 336
 May 18 Ordered, opened
 Journal D p 348

Road

commencing at S W cor of NW 4 of R 4
 Sec 16 S 1 R 40 E to S E cor of SW 4
 Sec 13 S 1 R 40 E



DIRECTIONS: Place papers on TOP OF RUBBER
 Fold ends first, then sides. Throw the rubber cords
 over the ends and package is complete

Petition for County Road.

TO THE HONORABLE COUNTY COURT FOR UNION COUNTY, OREGON:

The undersigned, householders of Union County, Oregon, residing in the vicinity where the hereinafter described road is proposed to be, respectfully petition your Honorable body to lay out, alter and establish a County road within said County on the following line or route, to-wit: Commencing at the S.W. cor. of the N.W. $\frac{1}{4}$ of the N.E. $\frac{1}{4}$ of Sec. 16 Twp. 1 N. R. 40 E. 10 M. and alter that part of the county road which runs thence E. $\frac{1}{4}$ mi. and thence S. $\frac{1}{4}$ mi. and cause the same to hereafter be as follows, to-wit: Commencing at the above described starting point and running thence N. $\frac{1}{4}$ mi. Thence E. $\frac{1}{4}$ mi. again connecting with the county road. And from this point we ask that you lay out the following described county road. Commencing at the W. cor. of the N.E. $\frac{1}{4}$ of N.E. $\frac{1}{4}$ Sec. 16 Twp. 1 N. R. 40 E. 10 M. and running thence E. $\frac{1}{4}$ miles to S.E. cor. of Sec. 10 same Twp. and R. Thence S. $\frac{1}{2}$ miles Thence E. $\frac{1}{4}$ mile, Thence S. $\frac{1}{4}$ mile, Thence E. $\frac{1}{4}$ mile to the N.E. cor. of S.E. $\frac{1}{4}$ of S.W. $\frac{1}{4}$ of Sec. 14 same Twp. and R. Thence in a direction about S by E a distance of about $\frac{5}{8}$ of a mile to a certain tree near the mountain road marked "A", Thence in a southeasterly direction along, or near the mountain road, to the S.E. cor. of the S.W. $\frac{1}{4}$ of Sec. 13 Twp. 1 N. R. 40 E. 10 M. to place of terminating. All of which proposed road is in Twp. 1 N. R. 40 E. in Union County Oregon.

And in duty bound your petitioners will ever pray, &c.

NAMES.

J. L. Hindman
 John Elliott
 W. A. Gorder
 C. L. Weaver
 G. L. Sims
 J. R. Weaver
 C. Carleton

NAMES.

William Cronley
 Van Medley
 A. B. Nelson
 Jacob Sumner

J. B. H. Carleton
 James H. McCoy

Petition for Superior County
Road Petitioners for by
J. S. Hinshaw & others

Filed March 30. 1888
O. A. Meier
County Clerk

STATE OF OREGON,
 COUNTY OF UNION. } ss.

I J. L. Hindman being first duly sworn, say that I posted three several notice, of which the notices hereto attached is a true and correct copy, in three public places in said County in the vicinity of the proposed road therein described, to-wit: One on the S.E. corner of the Lemmy Richardson farm in T. 1. S. R. 40th one at the public School Building in District No 36 and the other at the residence of H. Hamilton at the junction of the Elgin & Wallowa Roads - all of which were public places in the vicinity of the road

Thirty days previous to the presentation of the road petition therein mentioned, to-wit: On the 28th day of February 1888, and that thereafter and thirty days previous to the presentation of said road petition therein mentioned, to-wit: on the day of 1888, I posted a true and correct copy of said notice at the place of holding Court for Union County, Oregon, to-wit: On the front of the Court House door, in the town of Union, in said County, and that said notices remained posted thirty days previous to the presentation of said petition as I verily believe.

Subscribed and sworn to before me this 30th day of March 1888

J. L. Hindman
O. P. Goodell
 County Judge

Notice of Road Petition.

To all Persons Concerned: You, and each and all of you, will take notice that the undersigned, householders for Union County, Oregon, residing in the vicinity where the hereinafter described road is proposed to be, will, at the next session of the County Court for Union County, Oregon, to-wit: On Wednesday, the 4th day of April 1888, respectfully present to said Court a petition praying said Court to lay out, alter and establish a County road within said County on the following line or route, to-wit:

Commencing at the SW cor. of the NW 1/4 of SE 1/4 of Sec. 15 Twp. 1 N. R. 40 E. 11 W. alter that part of the county road running thence E 1/4 mi. and thence S 1/4 mi. and cause the same to hereafter be as follows, commencing at the above described starting point and running thence N 1/4 mi. thence E 1/4 mi. again connecting with the county road.

The further petition said county court to lay out the following proposed county road to-wit: Commencing at the NW cor. of SE 1/4 of SE 1/4 of Sec. 15 Twp. 1 N. R. 40 E. 11 W. running thence E 1/4 mi. to SE cor. Sec. 10 same Twp. and R. Thence S 1/2 mi. thence E 1/4 mi. thence S 1/4 mi. thence E 1/4 mi. to NE cor. of SE 1/4 of SW 1/4 of Sec. 14 Twp. 1 N. R. 40 E. 11 W. Thence in a direction about S by E a distance of about 3/8 of a mile to a certain tree near the mountain road marked "A". Thence in a southeasterly direction, along or near the mountain road to the SE cor. of SW 1/4 of Sec. 13 Twp. 1 N. R. 40 E. 11 W. & place of terminating. All of which proposed road is in Twp. 1 N. R. 40 E. 11 W. Union County, Oregon.

James
 B. Hindman
 John Elliott
 Wm. Jordan
 C. L. Meeker
 G. S. Linn
 J. R. Weaver
 E. Corbett
 H. H. Cross
 James H. McCoy
 William Cronley
 Wm. McShay
 A. B. Nelson
 Jacob Surri

Poland County Board
Instituted by
J. W. Washburn & others

Chief of Postings in
vicinity of Board

Filed March 30, 1888

Chas. M. Rice
County Clerk

Notice of Road Petition.

To all Persons Concerned: You, and each and all of you, will take notice that the undersigned, householders for Union County, Oregon, residing in the vicinity where the hereinafter described road is proposed to be, will, at the next session of the County Court for Union County, Oregon, to-wit: On Wednesday, the 4th day of April 1888, respectfully present to said Court a petition praying said Court to lay out, alter and establish a County road within said County on the following line or route, to-wit:

Commencing at the N. cor. of S. W. 1/4 of N. E. 1/4 Sec. 16 Twp. 1 N. R. 40 E. 11m. Alter that part of the county road running thence E. 1/4 mi. and thence N. 1/4 mi. and cause the same to be as follows: Commencing at the above described starting point running thence N. 1/4 mi. thence E. 1/4 mi. again connecting with the county road. We further petition said County Court to lay out the following proposed county road, to-wit: Commencing at the N. cor. of S. E. 1/4 of N. E. 1/4 Sec. 15 Twp. 1 N. R. 40 E. 11m. running thence E. 1/4 mi. to S. E. cor. Sec. 10 same Twp. & thence S. 1/2 mi. thence E. 1/4 mi. thence S. 1/4 mi. thence E. 1/4 mi. to N. E. cor. of S. E. 1/4 of S. W. 1/4 Sec. 14 Twp. 1 N. R. 40 E. 11m. thence in a direction about S. by E. a distance of about 57 mi. to a certain tree near the mountain road marked "A" thence in a southeasterly direction along or near the mountain road to the S. E. cor. of S. W. 1/4 of Sec. 13 Twp. 1 N. R. 40 E. 11m. to place of termination. All of which proposed road is in Twp. 1 N. R. 40 E. 11m. Union County, Oregon.

Witness
 J. L. Hindman
 John Elliott
 W. W. Gordin
 C. S. Weaver
 J. L. Linn
 J. R. Weaver
 E. G. Gulleton

J. C. Lippman
 James H. McCoy
 William Cornby
 Wm. McShay
 A. B. Nelson
 Jacob Sumi

Filed Mar 2 - 88
 J. Poliner

State of Oregon }
County of Union }

Turner Oliver being first duly sworn says that he posted the within notice in the Court house door on March 2nd 1888 and took the same down to make this affidavit on ~~April 5th~~ 1888 and verily believes that this notice remained posted during all the time intervening between said dates.

Turner Oliver

Subscribed and sworn
to before me this April 5th 1888

A. J. Neill
Clerk

Filed April 5th 1888
A. J. Neill, Clerk
By: Turner Oliver

Know all Men by these Presents:

○ THAT WE, J. L. Hindman and
of the County of Union

and State of Oregon, are held and firmly bound unto the said County of Union in
the sum of One hundred Dollars, the payment of which, well and
truly to be made, we bind ourselves, our heirs, executors and administrators, firmly by these presents.

Signed this March day of 1888.

Now the condition of the above obligation is such, that whereas, if the County Road petitioned
for by J. L. Hindman and others, and presented
at the March Term, 1888 of the County Court of said Union
county, commencing at the N.W. cor. of the N.E. 1/4 of Sec. 16, T. 1. N. R. 40. E. and altho that part of the County
road which runs thence E. 1/4 mile, and thence N. 1/4 mile and causes the same to hereafter be as follows, to wit: commencing at the above
described starting point and running thence N. 1/4 m. thence E. 1/4 m. again connecting with the County road. And from this point
we ask that you lay out the following described County road. Commencing at the N.W. cor. of the N.E. 1/4 of N.E. 1/4 Sec. 16, T. 1. N. R. 40. E.
and running thence E. 1 1/4 miles to N.E. cor. of Sec. 10. same T. 1. R. thence S. 1/2 mile thence E. 1/4 mile thence S. 1/4 mile thence E. 1/4 mile to the
N.E. cor. of S.E. 1/4 of S. 16 1/4 of Sec. 14. same T. 1. R. thence in a direction about S by E. a distance of about 1/3 of a mile to a certain tree near
the Mountain Road marked "H" thence in a South easterly direction along or near the Mountain Road to the S.E. cor. of the S. 16 1/4
of Sec. 13. T. 1. N. R. 40. E. to place of terminating. All of which proposed road is in T. 1. N. R. 40. E. in Union County, Oregon.

be located and established, then this obligation to be void, otherwise to remain in full force and
virtue in law.

J. L. Hindman

STATE OF OREGON,

County of Union } ss.

I J. L. Hindman and
each for himself says that I am worth the sum

of One Hundred Dollars over and above all debts and liabilities and property
exempt from execution, and that I am a resident and householder in said County and State.

J. L. Hindman

Subscribed and sworn to before me, this 30 day
of March A. D. 1888.

C. P. Gaddell Clerk,
By County Judge Deputy.

Bond of Road Petitioners.

J. L. Anderson & others

Petitioners.

Filed March 30th 1888

A. J. Niles

County Clerk.

By

Deputy.

Field Notes of Survey of the Proposed County Road
 of J. L. Hindsman and others

I Started at the S.E. Corner of the N.E. $\frac{1}{4}$ of the N.W. $\frac{1}{4}$ Sec. 16, T. 1, N. 16, R. 40, E. 2
 in the County Road at a Stone from which a Witness Post as required
 Bears N. 47° W, 40 links distant from which I run North 80 Rods to A. 1
 Thence East 80 Rods to Post Marked R. T. as required, the same Post
 being also marked R. as required, from which I run East 80 Rods
 to Post A. 1. Thence 240 Rods 1 mile Planted Post as required marked 1. M.
 Thence East 80 Rods to Post A. 2. Thence South 160 Rods to Post A. 3.
 Thence East 80 Rods to Post A. 4 Thence South 1 Rod a Stone
 Marked 2. M. in Mound of Stone Thence South 79 Rods
 to Post ~~A. 5~~ Thence East 79 Rods to Post A. 6.
 Thence S 67° E, 30 Rods to Post A. 7
 " S 84° 15' E, 36 " " " A. 8
 " S 84° 15' E, 76 " " " A. 9
 " East 20 " 3 miles a
 Pine Tree 20 inches Diameter
 Thence East 34 Rods to Post A. 10
 " S 60° E 10 " " " A. 11
 " N 57° E 10 " " " A. 12
 " S 82° 30' E 26 " " " A. 13
 " N 64° E 9 Rods " " " A. 14
 " S 49° E 39 " " " A. 15
 " S 41° E 9 " " " A. 16
 " East 16 Rods " " " A. 17
 " S 40° E 22 " " " A. 18
 " S 59° E 17 " " " Post marked

R. T. at the S. E. Corner of S.W. $\frac{1}{4}$ Sec. 13, T. 1, N. 16, R. 40, E. 2, of J. W. Kimbrell Dep't Co. Survey

REPORT OF VIEWERS.



TO THE HONORABLE COUNTY COURT FOR UNION COUNTY, OREGON:

The undersigned viewers heretofore on the 5th day of April, 1888, appointed to view and lay out and alter the proposed County road, of which the survey hereto attached is a true and correct description, as petitioned for by J. L. Hindman, et al, beg leave to report that on the 30th day of April, 1888, in pursuance with said appointment and order, after being duly sworn to faithfully and impartially discharge the duties of said appointment, we proceeded to view out said proposed road for the whole distance thereof, and that in our opinion said proposed road should _____ be laid out and established as a public highway of UNION COUNTY, OREGON. That the same is _____ practicable and would add _____ to the convenience of the householders residing in the vicinity thereof, we therefore recommend that said proposed road be _____ laid out _____ and _____ declared a public highway of said county.

N. B. Hindman
Joseph P. Huffman
W. B. Knight
Viewers

T. 1, N. R. 40, E. W. No.

I hereby certify that the above is a correct Plat
of the Survey of the Proposed County Road
of J. L. Handman and others as drawn
and surveyed on this the 30th Day of June
A. D. 1885 J. W. Hornbrell Deputy Co. Surveyor

Original filed
at the
County Clerk's Office
June 30 1885

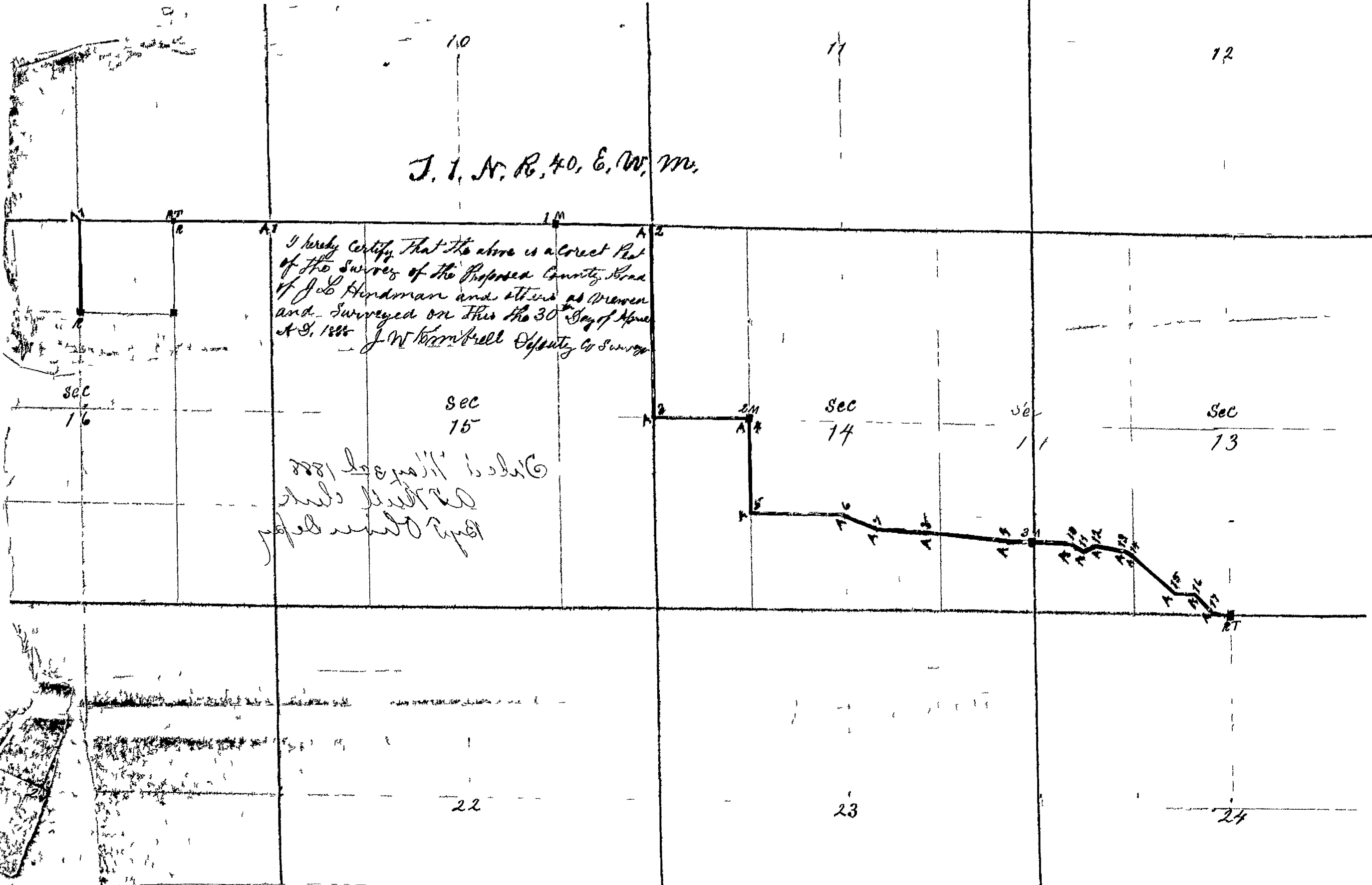

D. T. M. R. Co. E. 100. 100.

to 1888 of W. H. ...
and ...
of ...
of ...
of ...

Filed May 3rd 1888
at Mill clerk
By J. Oliver DeJoy

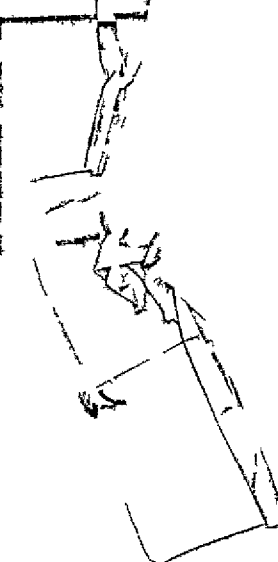
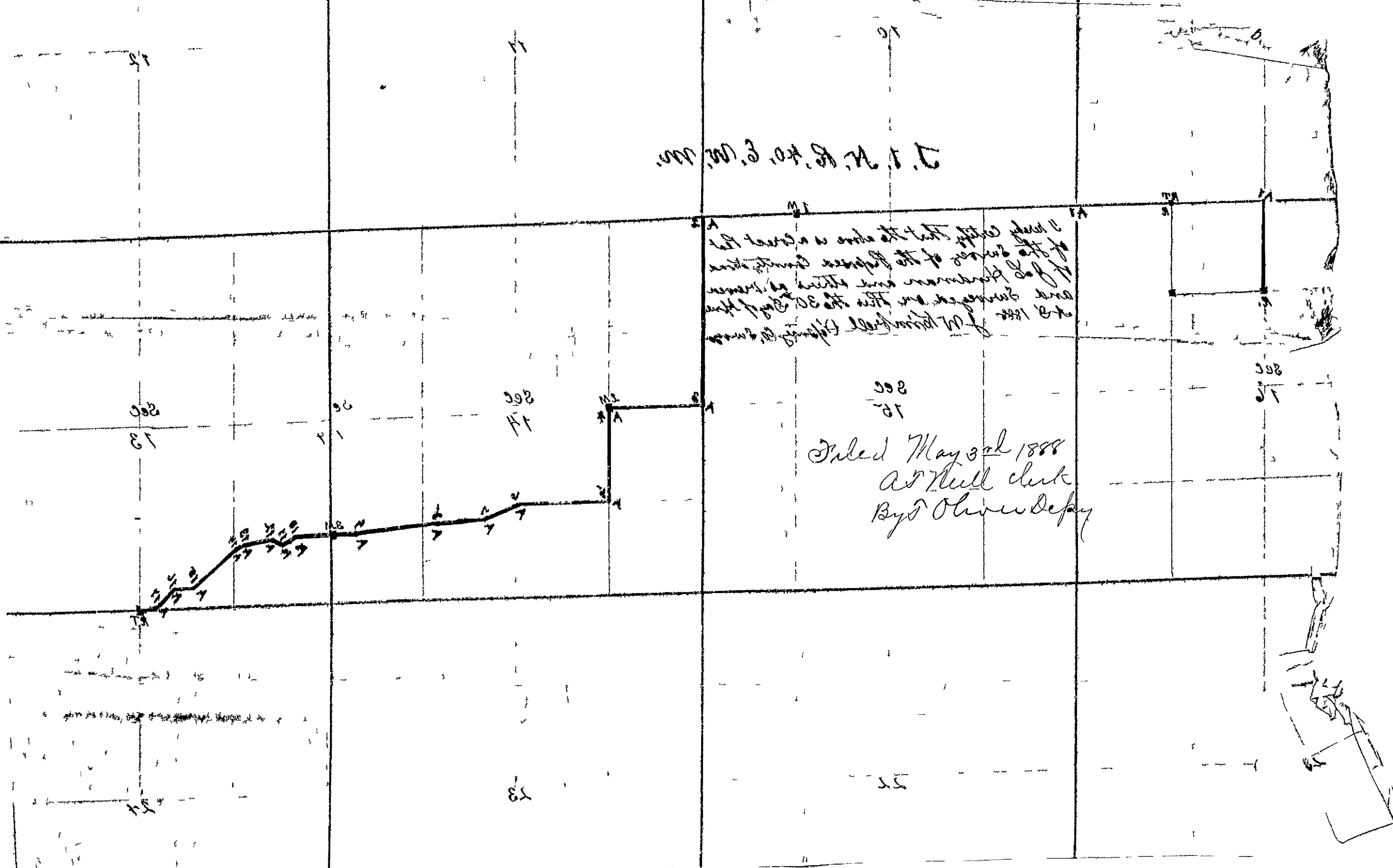

Eighth Judicial Day

Thursday April 5th 1888

In the matter of the

Proposed County

Road petitioned for

by E. D. Neville et al.

Consideration of this matter be continued till the next regu-

lar term of this court.

At this time it is ordered that the further

In the matter of the

Proposed County Road

petitioned for by Chas

Goodstrong et al.

At this time by order of the court the papers

are allowed to be withdrawn by the petitioners from the files

of this office, and thereupon they were taken by J. L. Carvers.

At this time by order of the court the papers

In the matter of a

Road graded as

At this time it is ordered by the court that

the County Judge be instructed to purchase for the benefit of

the County one Boss Road graded and one good road flow.

At this time it is ordered by the court that

In the matter of the

County Road petitioned

for by J. L. Hindman et al.

At this time is presented to the court

the petition of J. L. Hindman and 12 others praying for

the establishment of a county road described as follows,

to-wit: Commencing at the S.W. corner of the N.W. $\frac{1}{4}$ of the N.E. $\frac{1}{4}$ of Sec 16

Tp 1 N R 40 E. T. M. and after that part of the County road which runs

thence E $\frac{1}{4}$ mile and thence N $\frac{1}{4}$ mile and hence the same & hereafter be

as follows, to-wit: Commencing at the above described starting point

and running thence N $\frac{1}{4}$ mile, thence E $\frac{1}{4}$ mile, again connecting

with the County road. And from this point we ask that you lay out

the following described County road, Commencing at the N.W. corner

of the N.E. $\frac{1}{4}$ of N.E. $\frac{1}{4}$ Sec 16 Tp 1 N. R. 40 E. T. M. and running thence E $\frac{1}{4}$

miles to S.E. corner of Sec 10 same Twp and R. Thence S $\frac{1}{2}$ mile,

thence E $\frac{1}{4}$ mile, thence S $\frac{1}{4}$ mile. Thence E $\frac{1}{4}$ mile to the N.E. corner

of S.E. $\frac{1}{4}$ of S.W. $\frac{1}{4}$ of Sec 14 same Twp and R. Thence in a direction

about S. by E a distance of about $\frac{7}{8}$ of a mile to a certain

At this time is presented to the court

the petition of J. L. Hindman and 12 others praying for

the establishment of a county road described as follows,

to-wit: Commencing at the S.W. corner of the N.W. $\frac{1}{4}$ of the N.E. $\frac{1}{4}$ of Sec 16

Tp 1 N R 40 E. T. M. and after that part of the County road which runs

thence E $\frac{1}{4}$ mile and thence N $\frac{1}{4}$ mile and hence the same & hereafter be

as follows, to-wit: Commencing at the above described starting point

and running thence N $\frac{1}{4}$ mile, thence E $\frac{1}{4}$ mile, again connecting

with the County road. And from this point we ask that you lay out

the following described County road, Commencing at the N.W. corner

of the N.E. $\frac{1}{4}$ of N.E. $\frac{1}{4}$ Sec 16 Tp 1 N. R. 40 E. T. M. and running thence E $\frac{1}{4}$

miles to S.E. corner of Sec 10 same Twp and R. Thence S $\frac{1}{2}$ mile,

thence E $\frac{1}{4}$ mile, thence S $\frac{1}{4}$ mile. Thence E $\frac{1}{4}$ mile to the N.E. corner

of S.E. $\frac{1}{4}$ of S.W. $\frac{1}{4}$ of Sec 14 same Twp and R. Thence in a direction

about S. by E a distance of about $\frac{7}{8}$ of a mile to a certain

Eight Judicial Day

Thursday April 5th 1888

tree near the mountain road marked "A"; Thence in a southeasterly direction along, or near the mountain road to the S.E. corner of the S.W. 1/4 of Sec 13 Twp 17 N R 40 E. N. M. to place of terminating, all of which proposed road is in Twp 17 N R 40 E. in Union County, Oregon. And it appearing to the court, that due and legal notice has been given of this proceeding, that more than twelve of said petitioners are householders living in the vicinity of the said proposed county road and a good and sufficient undertaking has been filed herein, and all the proceedings having been regular and according to law. It is therefore ordered that W. B. Kirkman, B. Knight and Joseph Kuffman be appointed viewers and Moses Austin, surveyor, to view and survey said proposed road, and that they meet at the house of John Elliott in Indian Valley on April 21st 1888 at 8 o'clock A.M. and duly qualify before they proceed with their duty on this behalf.

In the matter of the }
Application of Ab. }
Craig for a license }
to sell spirituous malt and }
vinous liquors in quantities less than one quart for the }
period of six months. }
At this time comes A. B. Craig who presents to the court his petition for a license to sell spirituous malt and vinous liquors in quantities less than one quart for the period of six months. And it appearing to the court that proof filed herein that due and legal notice of the pendency of this proceeding has been given, and said petitioner having paid into the county treasury the sum of \$50.00 being the price required by law therefor, and having in all things else complied with the law herein, It is therefore considered and ordered that a license issue to said Ab. Craig authorizing and empowering him to sell spirituous, malt and vinous liquors in quantities less than one quart for the period of six months from the date hereof in the precinct of Union, Union Co. Oregon.

Therefore it was ordered that court be now adjourned till tomorrow morning at 9 o'clock.

First Judicial Day

Wednesday May 16th 1888

In the matter of the }
 Road petitioned for by }
 J. L. Hindman et al }

This matter came on to be heard at this time upon the reading of the reports of the viewers and surveyor heretofore appointed by the Court. And such reports having been read for the first time in open court, are laid over for further consideration on some other day of this term.

In the matter of the }
 Road petitioned for by }
 J. J. Chandler et al }

This matter came on for hearing on the petition filed herein and it appearing that proof of posting the notices has not been filed. It is ordered continued till Saturday, that proper proof may be filed herein.

In the matter of the }
 proposed County Road }
 petitioned for by J. N. }
 Smith et al }

This matter came on to be heard on the Reports of the viewers and surveyor heretofore appointed herein and the said Reports having been read in open court for the first time are passed over for a second reading on some other day of this term.

Thereupon it was ordered that Court be now adjourned till tomorrow morning at 9 o'clock.

Third Judicial Day

Friday May 18th 1888

In the Matter of the proposed County Road petitioned for by J.L. Hindman et al

This matter came on to be heard upon the reports of the Viewers and surveyor heretofore appointed herein for a second reading is required by law, and said reports having now been read in open court on two different days of this term and it appearing that such reports are favorable, and that all the proceedings herein have been regular and according to law, and no remonstrance or claim for damages having been filed herein, or cause shown why such reports be not accepted and approved and the proposed road declared a public highway. It is therefore considered and ordered by the court that the reports of the Viewers and Surveyor be approved, and the road be declared a public highway and ordered opened according to law.

Report of Viewers

To the Honorable County Court for Union County Oregon:

The undersigned viewers heretofore on the 5th day of April 1888 appointed to view and lay out and alter the proposed county road of which the survey hereto attached is a true and correct description as petitioned for by J. L. Hindman et al, by leave to report that on the 30 day of April 1888 in pursuance with said appointment and order, after being duly sworn to faithfully and impartially discharge the duties of said appointment, we proceeded to view out said proposed road for the whole distance thereof and that in our opinion said proposed road should be laid out and established as a public highway of Union county, Oregon. That the same is practicable and would add to the convenience of the householders residing in the vicinity thereof, we therefore recommend that said proposed road be laid out and declared a public highway of said county.

W.B. Hindman

Joseph Huffman } Viewers -
W.B. Knight }

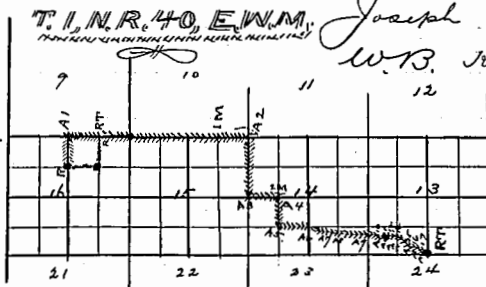

I hereby certify that the above is a correct plat of the survey of the proposed county road of J.L. Hindman et al as viewed and arranged on this the 30th day of April A.D. 1888. J.W. Humbred survey Co. Surveyors

Field Notes of Survey of the proposed county road of J. T. Hindman and others.

I started at the SE corner of the NW 1/4 of the NW 1/4 Sec 16 T1 NR. 40 E. W. M. in the County Road at a stone from which a witness post as required bears N 47° W. 40 links distant from which I run North ^{to the East 80 rods to post A1, hence 240 rods, 1 mile planted post as required marked} 80 rods to A1, Thence East 80 rods to post A2 Thence South 160 rods to post A3 Thence East 80 rods to post A4 Thence South 1 Rod a stone marked 2 M in mound of stone Thence South 79 rods to post A5 Thence East 79 rods to post A6, Thence S 67° E, 30 rods to Post A7. Thence S 84° 15' E 36 rods to post A8 " " S 84° 45' E 76 " " " A9 " East 20 " 3 miles A pine tree 20 inches diameter - Thence East 34 Rods to post A 10, Thence S. 60° E 10 Rods to post A 11 " N 57° E 10 " " " A 12, " S 82° 30' E 26 " " " A 13 " N 64° E 9 " " " A 14, " S. 49° E 39 " " " A 15 " S 41° E 9 " " " A 16, " East 16 " " " A 17 " S. 45° E 22 " " " A 18 " S 59° E 17 " " " marked R9 at the SE corner of SW 1/4 Sec 13 T1 NR. 40 E. W. M.

J. W. Kimbrell
Supt. C. Surveyor.

In the Matter of the }
Appointment of a Road }
Supervisor Dist No 35 }

At this time it appearing to the Court that C. W. Hamilton, heretofore appointed Supervisor of Roads in Road District No 35 has moved out of the District and that there is no supervisor of roads in said Road District It is therefore ordered that Walter E. Gratto, be and he is hereby appointed Supervisor of roads in Road District No 35 Union County Oregon for the ensuing year.

Whereupon it was ordered that Court be now adjourned till tomorrow morning at 9 o'clock