

Report of Viewers & Surveyors
read first time and passed
for second reading on
Monday the 24th day of this
month July 5th 1888

Report of Viewers & Surveyors
read second time and
no objection or claim
for damage having
been filed, said road
is declared a public
highway and ordered
open July 6th 1888.

1888 JUL 11 AM 11
1 2 3 4 5 6 7 8 9 10 11 12
13 14 15 16 17 18 19 20 21 22 23 24
25 26 27 28 29 30 31

Road petitioned
for by
J H Pallady et al

No 2
viewers ~~ETC~~
G. T. Hill, H. J. Tartar,
Bertog, Boyer and
J. H. Hill
and Economic Surveyors
to meet at the house
of Joseph H. Estlin
on June 18 day 1888
at 9 o'clock
of Landlady

1888

May 17 Petition see Viewers app'd
Journal W p 346 ✓
July 5 1st reading report
Journal W p 372 ✓
July 6 ordered opened
Journal W p 378 ✓

306

Road

Commencing on Dry Gulch near old
Crossing of Sun Woodall trail to
intersect Union + Pine Creek Road

7 1 - - 5 =

306

PETITION FOR COUNTY ROAD.

To the Honorable County Court for Union County, Oregon:-

The undersigned householders of Union County, Oregon, residing in the vicinity where the hereinafter described road is proposed to be respectfully petition your honorable body to lay out, alter and establish a County Road within said County on the following line or route, to-wit:

Commencing at a post on dry gulch near the old crossing of the Tim. Goodall trail and running in a N. E. Direction going through a low pass in the ridge near the N.E. Corner of Sec. 16, Tp. 9, south of range 45, east of W. M. then on an easy grade down into a large gulch near by thence down that gulch to road running around George Helstine's field, thence northerly to the Sparta road, thence easterly across Eagle Creek ^{bridge} and a short distance past P. J. Brown's residence to the turn of the road, thence a few rods N.E. thence east to near D. Tarter's residence on the east side of Summit Creek, thence up Summit Creek on the most practicable route to intersect the Union and Pine Creek Road,

And in duty bound your petitioners will ever pray, etc.

Names:-

- T. H. Palladay ,
- John Young,
- W. L. Gover,
- W. U. Nash,
- B. F. Fewell,
- C. C. Ewing,
- J. Evans,
- Wm. Holcomb,
- Jas. R. Eaton,
- T. H. Conwall,
- J. A. Holcomb,
- W. M. Carnahan,

Names:-

- W. N. Young,
- G. T. Perry,
- W. E. Summers,
- C. H. Craig,
- J. P. Wilson,
- W. A. Ewing,
- Daniel Tarter,
- H. A. Barrows,
- W. M. Tobin,
- A. D. Hughes,
- G. C. Holcomb,
- M. Reeves,

P. Babcock,
J. H. Hebbs,
Geo. Helstine,
D. J. Saunders,
A. M. Tarter,

P. J. Brown,
G. N. Reed,
J. B. Fewell,
S. Gover,
S. I. Ramsey,

Endorsed:- Filed April 14th, 1888.

A. T. Neill, Clerk,

By Turner Oliver, Depy.

State of Oregon,)
(ss.
County of Union,)

I, M. Reeves, being first duly sworn, say that
I posted three several notices, of which the notices hereto attached
is a true and correct copy, in three public places in said County
in the vicinity of the proposed read therein described, to-wit:
One on the school house near P. J. Browns, and one on Eagle Creek
Bridge and one on the northwest corner of Geo. Helstine field.
Thirty days previous to the presentation of the read petition the-
rein mentioned, to-wit: On the 13 day of April, 1888, and that
thereafter and thirty days previous to the presentation of said
read petition therein mentioned, to-wit: On the --- day of -----
18--, and that said notices remained posted thirty days previous
to the presentation of said petition as I verily believe.

M. Reeves.

Subscribed and sworn to before me this 14 day of April, 1888.

L. F. Jennings,

(Notarial seal)

Notary Public

NOTICE OF ROAD PETITION.

To all persons concerned:- You, and each and all of you, will take notice that the undersigned householders for Union Co. Oregon, residing in the vicinity where the hereinafter described road is proposed to be, will, at the next session of the County Court for Union County, Oregon, to-wit: Commencing on Monday the 14th day of May, 1880, respectfully present to said Court a petition praying said Court to lay out, alter and establish a County Road within said County on the following line or route, to-wit: Commencing at a post on dry gulch near the old crossing of the Tim Goodall trail, and running in a N.E. Direction going through a low pass in the ridge near the N.E. Corner of Sec. 16, T. 9, south of range 45, east of W. M. thence on an easy grade down into a large gulch near by, thence down that gulch to the road running around George Helstine's field, thence northerly to the Sparta Road, thence easterly across Eagle Creek Bridge and to a short distance past P.J. Brown's residence to the turn of the road, thence a few rods N.E. thence east to near D. Tartars, residence on the east side of Summit Creek, thence up Summit Creek on the most practicable route to intersect the Union and Pine Creek Road.

T. H. Palladay,
J. B. Fewell,
W. N. Young,
John Yeung,
G. T. Perry,
W. L. Gover,
W. E. Summers,
W. M. Nash,
C. H. Craig,
B. F. Fewell,
J. P. Wilson,

G. C. Helcomb,
W. M. Carnahan,
M. Reeves,
P. Babcock,
P. J. Brown,
P. Hebb.
J. H. Hebbs,
Geo. Helstine,
G. N. Reed,
D. J. Saunders,
S. Gover,

C. C. Ewing,

J. Evans,

Daniel Tarter,

H. A. Barrows,

J. R. Cotton
~~J. R. Cotton,~~

T. H. Cenwall,

A. N. Tarter,

Wm. Helcomb,

S. I. Ramsey,

J. H. Helcomb,

W. H. Sabin

A. D. Hughes,

Endorsed:- Filed May 17th 1888.

A. T. Neill, Clerk,

By T. Oliver, Deputy.

" N 4° W 47 " " " A 87,

a post in mound of stone marked 8 M.

Thence N. 24° 15' W 16 rods to Stake A 88,

" N 24° E 16 " " " A 89,

" N 3° W 29 " " " A 90,

" N 11° 30' E 35 " " " A 91,

" N 14° 30' W 28 " " " A 92,

" N 41° 30' W 20 " " " A 93,

" N 13° 30' W 30 " " " A 94,

" N 25° W 26 " " " A 95,

" N 72° E 26 " " " A 96,

" N 5° 30' E 22 " " " A 97,

" N 23° W 16 " " " A 98,

" N 52° 30' W 44 " " " A 99,

" N 35° W 12 " " " A 100,

a stone in mound Rock, marked 9 M.

Thence 31° W 88 Rds to Stake A 101

" N 5° E 51 " " " A 102,

" N 13° 30' W 25 " " " A 103,

" N 30° 30' W 12 " " " A 104,

N 32° 30' W 48, " " " A 105,

" N 17° E 25, " " " A 106,

" N 7° W 39 " " " A 107,

" N 1¹/₂° W 24 " " " A 108,

" N 12° W 8 " " " A 109,

a pine tree 16 inches diameter, marked 10 M.

Thence N 17° 30' W 22 rd s to Stake A 110,

" N 11° 30' E 30 " " " 111,

" N 61° 15' E 20 " " " 112,

" S 65° E 16 " " " 113,

" S 86° E 16 " " " 114,

" N 27° 30' E 26 " " " 115,

" N 9° 30' E 40, " " " 116,

" N 22° W 34 " " " 117,

BOND FOR ROAD.

Knew all men by these presents:- that we bondsmen, P. J. Brown, and Daniel Tarter, for the within described road, to-wit: Commencing at a post on dry gulch near the old crossing of the Tim. Goodall trail and running in a N.E. direction going through a low pass in the ridge near the N.E. corner of Sec. 16, T. 9, south of range 45, east of W. M. thence on an easy grade down into a large gulch near by, thence down that gulch to the road running around George Holstine's field, thence northerly to the Sparta Road thence easterly across Eagle Creek Bridge and to a short distance past P. J. Brown's residence to the turn of the road thence a few rods N.E. thence east to near D. Tarter's residence on the east side of Summit Creek, thence up Summit Creek on the most practicable route to intersect the Union and Pine Creek Road, and we bind ourselves our heirs, and executors in the sum of (\$100.00) One Hundred Dollars, to the County of Union and State of Oregon, for the cost of viewing and surveying the above described road, if not established. But if a road is established on the above described route, then the cost of viewing and surveying shall be paid by Union Co. State of Oregon, and this bond shall be null and void and of no effect.

Witness our hands and seals this 16th day of April, 1888.

Done in presence of

P. J. Brown, (Seal)

Witnesses:

Daniel Tarter, (Seal)

M. Reeves.

State of Oregon,) (ss.
County of Union,)

On this the 16 day of April, A.D. 1888, personally came before me, a notary Public in and for said County, the within named P. J. Brown, and Daniel Tarter, to me personally known to be the identical persons described in and who executed the within instrument/ and acknowledged to me that they executed the same freely

for the uses and purposes therein named.

Witness my hand and seal, this 16 day of April, 1888.

L. F. Jennings,

Notary Public.

(Notarial seal)

Endorsed:- Filed May 17th 1888.

A. T. Neill, Clerk,

By T. Oliver, Depy.

REPORT OF VIEWERS.

To the Honorable County Court for Union County, Oregon:-

The undersigned viewers heretofore on the 16 day of May, 1888, appointed to view and lay out and alter the proposed County Road, of which the survey hereto attached is a true and correct description, as petitioned for by T. H. Pallady, et al, beg leave to report that on the 18 day of June, 1888, in pursuance with said appointment and order, after being duly sworn to faithfully and impartially discharge the duties of said appointment, we proceeded to view out said proposed road for the whole distance thereof, and that in our opinion said proposed road should be laid out and established as a public highway of Union County, Oregon/ that the same is practicable and would add much to the convenience of the householders residing in the vicinity thereof, we therefore recommend that said proposed road be laid out and ~~declared~~ a public highway of said County.

A. J. Tarter,

Preston Boyer,

No Filing:-

Field Notes of proposed Co. Road of T. H. Pallady and others
 No. 2. I proceeded by planting a post 4 inches diameter and 3-1/2
 feet long marked R. dug pits, made mound of earth as required by
 law at a point on dry gulch near the old crossing of the Tim Good-
 all trail,

Thence	N.	60° 15'	E.	44	reds	to Stake	A.	1,
"	N.	80°	E.	46	"	"	A.	2,
"	S.	73° 30'	E.	26	"	"	A.	3,
"	N.	72° 30'	E.	86	"	"	A.	4
"	N.	35° 15'	E	55	reds	"	A	5,
"	N.	12° 45'	W.	35	"	"	A.	6,
"	N	30°	E	28	"	"	A	7,

a post in mound of earth marked 1. M.

Thence	N.	38°	E	12	reds	to Stake	A	8,
"	N	22°	E	24	"	"	A	9,
"	N	4° 15'	E	25	"	"	A	10,
"	N	34°	E	35	"	"	A	11,
"	N	8°	E	40	"	"	A	12,
"	N	74°	E	28	"	"	A	13,
"	N	23° 30'	E	42	"	"	A	14,
"	N	12°	E	41	"	"	A	15,
"	N	45° 30'	E	17	"	"	A	16,
"	N.	4° 15'	E	8	"	"	A	17,
"	N	66°	W	4	"	"	A	18,
"	N	89°	W	44	"	"	A	19,

a post in mound of earth marked 2 M.

Thence	N	12°	W	4	reds	to stake	A.	20,
"	N	70° 30'	E	28	"	"	A	21,
"	N	51° 30'	E	27	"	"	A	22,
"	N	28° 30'	E	37	"	"	A	23,
"	N	4°	E	58	"	"	A	24,
"	N	25° 30'	E	42	"	"	A	25,
"	north	33		53	"	"	A	26,

"	S	86°	E	71	"	"	"	A	27,
a post in mound of earth marked 3 M.									
Thence	S	85°	E	10,	Rds	to	State ^K	A	28,
"	N	38°	E	9	"	"	"	A	29,
"	N	74° 15'	E	24	"	"	"	A	30,
"	S	44°	E	16	"	"	"	A	31,
"	N	87° 30'	E	19	"	"	"	A	32,
"	N.	15°	E	8	"	"	"	A	33,
"	S.	87° 15'	E	41	"	"	"	A	34,
"	N	76°	E	31	"	"	"	A	35,
"	N.	88° 45'	E	34	"	"	"	A	36,
"	N	44° 30'	E	20	"	"	"	A	37,
"	N	31°	E	15	"	"	"	A	38,
"	N	12°	E	13	"	"	"	A	39,
"	E	17° 45'	E	23	"	"	"	A	40,
"	N	20°	W	13	"	"	"	A	41,
"	North			20	"	"	"	A	42,
"	N	13°	W	11	"	"	"	A	43,
"	N	20° 15'	E	13	"	"	"	A	44,

a granite stone in mound of stone, marked 4 M.

Thence	N.	4°	W	28	Rds.	A	Stake	A	45,
"	N	45'	E	24	"	"	"	A	46,
"	N	20'	W	39	"	"	"	A	47,
"	N	4°	E	10	"	"	"	A	48,
"	N	11°	W	9	"	"	"	A	49,
"	N	18°	W	10	"	"	"	A	50,
"	N	26°	W	9	"	"	"	A	51,
"	N	6°	W	21,	"	"	"	A	52,
"	N	4° 30'	E	28	"	"	"	A	53,
"	N	4° 30'	W	28	"	"	"	A	54,
"	N	15° 30'	W	22	"	"	"	A	55,
"	N	27° 45'	E	20	"	"	"	A	56,
"	N	21° 15'	W	10	"	"	"	A	57,

"	N	6°	E	13	"	"	"	A	58,
"	N	12°	E	16	"	"	"	A	59,
"	north			20	"	"	"	A	60,
"	N	12°	W	15	"	"	"	A	61,

a stone in mound of stone marked 5 M.

Thence	N	9° 30'	W	21	rds	to	stake	A	62,
"	N	28°	W	27	"	"	"	A	63,
"	N	7°	E	16	"	"	"	A	64,
"	N	11°	W	24	"	"	"	A	65,
"	N	9°	W	32	"	"	"	A	66,
"	N	15°	E	12	"	"	"	A	67,
"	N	2°	W	26	"	"	"	A	68,
"	N	2° 15'	E	18	"	"	"	A	69,
"	N	20°	W	12	"	"	"	A	70,
"	N	30° 50'	W	22	"	"	"	A	71,
"	N	14°	W	36	"	"	"	A	72,
"	N	23°	W	74	"	"	"	A	73,

a pine tree 48 inches diameter marked 6 M.

Thence	N.	23°	W	44	rds.	to	State ^K	A	74,
"	N	20°	E	11	"	"	"	A	75,
"	N	19°	W	38	"	"	"	A	76,
"	N	14°	W	22	"	"	"	A	77,
"	N	6°	W	70	"	"	"	A	78,
"	N	4° 15'	W	44	"	"	"	A	79,
"	N	30°	E	39	"	"	"	A	80,
"	N	12° 30'	W	55	"	"	"	A	81,

a cottonwood, 12 inches diameter marked 7 M.

Thence	N	28° 30'	E	65	rds	to	Stake	A	82,
"	N	3°	W	119	"	"	"	A	83,
W	N	25°	E	20	"	"	"	A	84,
"	N	17°	E	48	"	"	"	A	85,
"	N	25° 15'	W	21	"	"	"	A	86,

"	N	3°	W	18	"	"	"	118,
"	N	7° 15'	W	18	"	"	"	119,
"	N	27°	W	31,	"	"	"	120,
"	N	31°	W	23	"	"	"	121,
"	N	20°	W	24,	"	"	"	122,

a pine 16 inches diameter, marked 11 M.

Thence N.		23°	W	30	Rds.	to stake	A	123,
"	N	6°	W	20	"	"	"	A 124,
"	N	4° 30'	W	28	"	"	"	A 125,
"	N	10° 45'	W	30	"	"	"	A 126,
"	N	26°	W	24	"	"	"	A 127,
"	N	18°	W	16	"	"	"	A 128,
"	N	44° 30'	W	73,	"	"	"	A 129,
"	N	29°	W	17	"	"	"	A 130,
"	N	21°	W	22	"	"	"	A 131,
"	N	10° 30'	W	40	"	"	" A	132,
"	North			20	"	"	"	A 133,

a pine tree 48 inches diameter marked 12 M.

Thence	N	1°	E	36	rds,	to stake	A	134,
"	N	19° 30'	W	21	"	"	"	A 135,
"	N	28°	W	19	"	"	"	A 136,
"	N	50°	W	16	"	"	"	A 137,
"	N	23°	W	13	"	"	"	A 138,
"	N	22°	E	47,	"	"	"	A 139,
"	N	77°	E	60	"	"	"	A 140,
"	S	36° 15'	E	18	"	"	"	A 141,
"	N	15° 15'	E	18	"	"	"	A 142,
"	N	16°	E	17-1/2"	"	"	"	A 143,
"	N	38°	E	9-1/2"	"	"	"	A 144,
"	N	17° 30'	E	8	"	"	"	A 145,
"	N	7° 30'	W	6-1/2"	"	"	"	A 146,
"	N	52° 45'	W	14-1/2"	"	"	"	A 147,

"	N	7°	E	13	"	"	"	A 148,
"	N	22° 15'	E	8	"	"	"	A 149,

a Fir tree, 18 inches diameter, marked 13 N.

Thence	N	22° 15'	E	13	rd.	to Stake,	A 150,
"	N	12° 45'	W	24	"	"	A 151,
"	N	7°	E	9	"	"	A 152,
"	N	24° 30'	E	15	"	"	A 153,
"	N	37°	E	10-1/2"	"	"	A 154
"	N	17°	E	15-1/2"	"	"	A 155,
"	N	76°	E	16	"	"	A 156,
"	S	79°	E	8	"	"	a Tamarack Tree 30

inches diameter, marked R. T. and situated on the Union and Cornucopia Road on the eastern slope of mountain overlooking Pine Valley.

J. W. Kimbrell,
 Deputy County Surveyor,
 for Union Co. Oregon.

-----o-----

R/T

Co Road

13 M

32

12 M

33

T7.S.R.45 E.W.M.
T8.S.R.45 E.W.M.

5

11 M

4

8

10 M

9

9 M

17

16

8 M

20

21

7 M

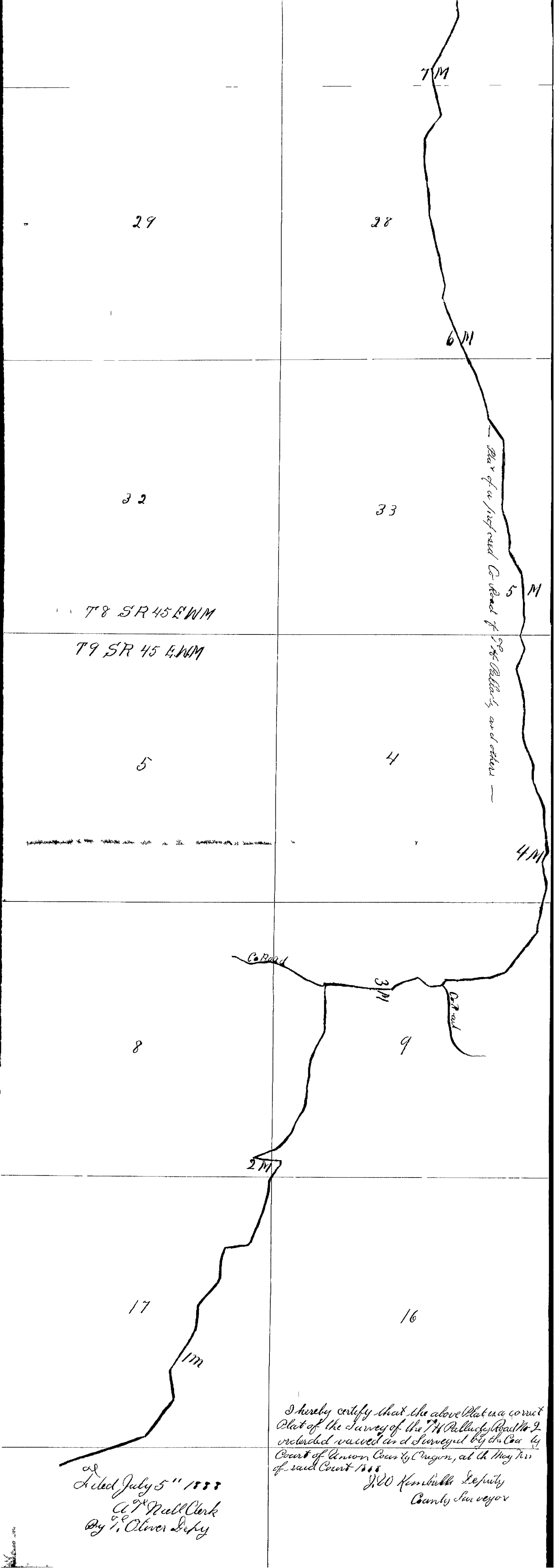

29

28

32

33

T8 SR 45 EWM

T9 SR 45 EWM

5

4

8

9

17

16

Filed July 5th 1888
 Attest
 G. T. Neill Clerk
 By J. Oliver Deputy

I hereby certify that the above plat is a correct
 Plat of the Survey of the Wm. Pallache Road No. 2
 ordered waived and Surveyed by the County
 Court of Union County Oregon, at the May Term
 of said Court 1888

J. W. Kimbrell Deputy
 County Surveyor

7m

6m

5m

4m

2m

3m

1m

Co. Road

Co. Road

Plat of a proposed Co. Road of Wm. Pallache, and others

BE IT REMEMBERED , That at a regular Term of the County Court of the County of Union, for the State of Oregon, begun and held at the Court House in the City of Union, on Wednesday the 16th day of May, A.D. 1888, the same being the Wednesday after the second Monday in said month and the time fixed by law for holding a regular Term of said Court, when were present:

The Hon. O.P. Goodall, County Judge,
John F. Chrisman, Commissioner,
A. T. Neill, Clerk, and
A. N. Hamilton, Sheriff,

When on Thursday the 17th day of May, A.D. 1888, or the second judicial day of said term, among other proceedings the following was had, to-wit:

In the matter of the proposed County Road
petitioned for by T. H. Palladay, et al. No. 2.

At this time is presented to the Court the petition of T. H. Palladay and 33 others asking for the establishment of a County Road as follows, viz: Commencing at a point on Dry Gulch, near the old crossing of the Tim Goodall Trail, and running in an N.E. Direction, going through a low pass in the ridge near the N.E. Corner of Sec. 16, T. 9, South of Range 45, East of W.M. then on an easy grade down into a large gulch nearby, thence down that gulch to the road running around George Helstine's field, thence northerly to the Sparta Road, thence easterly across Eagle Creek Bridgen and to a short distance past P. J. Brown's residence, to the turn of the road, thence a few rods N.E. thence east to near D. Tarter's residence on the east side of Summit Creek, thence up Summit Creek on the most practicable route to intersect the Union and Pine Creek road. And it appearing to the Court from proof filed herein that due and legal notice of the pendency of this proceeding has been given, that more than twelve of said petitioners are legal householders living in the vicinity of the proposed road, that a good and sufficient undertaking has been filed herein,

and no remonstrance having been filed or cause shown why such petition be not granted. It is therefore considered and ordered by the Court that C. T. Wise, Alex. Tarter, and Preston Boyer, be appointed viewers and J. W. Kimbrell, surveyor, to view and survey said proposed road, and report to this Court according to law, and that they meet at the house of George Helstine, on Monday, June, 18th 1888, at 9 O'Clock, A. M. and duly qualify before they proceed with their labor in this behalf.

(Signed) O. P. Goodall,

County Judge.

The foregoing order is entered in Comr's Jnl. D. Page 346 thereof.

BE IT REMEMBERED, That at a regular Term of the County Court of the State of Oregon for Union County, begun and held at the Court House in the City of Union, on Thursday, the 5th day of July, A.D. 1888, there were present:

The Hon. O. P. Goodall, County Judge,
John McDonald, Commissioner,
A. T. Neill, Clerk, and
A. N. Hamilton, Sheriff,

When on Thursday the 5th day of July, A.D. 1888, or the first Judicial day of said term, among other proceedings the following was had, to-wit:

In the matter of the proposed County Road. }
Petitioned for by T. H. Palladay, et al No. 2. }
- - - - - }

This matter came on for hearing on the first reading of the report of the viewers and surveyor heretofore appointed herein, and said report having been read in open Court, as required by law, are laid over for a second reading on some other day of this term.

(Signed) O. P. Goodall,
County Judge.

The foregoing order is entered in Comr's Jnl. D. page 372 thereof.

BE IT REMEMBERED, That at a regular term of the County Court of the State of Oregon, for Union County, begun and held at the Court House in the City of Union on Thursday the 5th day of July, A. D. 1888, there were present:-

The Hon. O. P. Goodall, County Judge,
John McDonald, Commissioner,
A. T. Neill, Clerk, and
A. N. Hamilton, Sheriff.

When on Friday the 6th day of July, A.D. 1888, or the second judicial day of said term, among other proceedings the following was had, to-wit:

In the matter of the proposed County Road
Petitioned for by T. H. Palladay, et al. No.2.
-----)

This matter came on to be heard upon the reports of the viewers and surveyer heretofore appointed herein, and said reports having now been read in open Court on two different days of this Term, and it appearing that said viewers report favorably and recommend that the proposed road be declared a public highway and ordered opened according to law, and it appearing that all of the proceedings herein have been regular and according to law, and no remonstrance having been filed herein or cause shown why such road be not declared a public highway, it is therefore considered and ordered by the Court that said reports be approved and placed on record, and ordered opened according to law.

(Here follows record of the report of viewers and also the field notes of the survey of road) which are shown above.

(Signed) O. P. Goodall,
County Judge.

The foregoing order is entered in Comr's Jnl. D. at page 378.

In the County Court of the State of Oregon,
For Union County,.

§ §
*
* In the matter of the County
* Road petitioned for by
*
* J. H. Palladay et al
*
* §

S T A T E O F O R E G O N .)
County of Union.) S S.

I, J. H. Minnaugh, County Clerk of Union County, Oregon, do hereby certify that the foregoing is a true and correct transcript of the original papers in the above entitled matter transferred to Baker County, Oregon, including a copy of the orders of the Court in said matter.

IN WITNESS WHEREOF, I have hereunto set my hand and the seal of the County Court, this 31st day of March, A. D. 1903.

J. H. Minnaugh
.....Clerk.

Second Judicial Day

Thursday May 17th 1888

In the matter of the proposed
County Road petitioned for
by J. H. Callady et al, No 2

At this time is presented to the Court the petition of J. H. Callady and 33 others asking for the establishment of a County road as follows, viz:-
Commencing at a point on Dry Gulch near the old crossing of the Tim Goodell trail and running in a N.E. direction, going through a low pass in the ridge near the N.E. corner of Sec 16 34 South of Range 45 East of N.M. Then on an easy grade down into a large gulch near by, thence down that gulch to the road running around George Holstine's field, thence Northerly to the Sparta road, thence Easterly across Eagle Creek bridge and to a short distance past O. J. Brown's residence to the turn of the road, thence a few rods N.E., thence East to near D. Darter's residence on the East side of Summit Creek, thence up Summit Creek on the most practicable route to intersect the Union and Pine Creek road.
And it appearing to the Court from proof filed herein that due and legal notice of the pendency of this proceeding has been given, that more than twelve of said petitioners are legal householders living in the vicinity of the proposed road, that a good and sufficient undertaking has been filed herein and no remonstrance having been filed or cause shown why such petition be not granted. It is therefore considered and ordered by the Court that C. J. Wise, Alex Darter, and Preston Boyer be appointed Viewers and J. H. Kimbrell Surveyor to view and survey said proposed road and report to this Court according to Law, and that they meet at the house of George Holstine on Monday June 18th 1888 at 9 o'clock A.M. and duly qualify before they proceed with their labor in this behalf.

Thereupon it was ordered that Court be now adjourned till tomorrow morning at 9 o'clock.

First Judicial Day

Thursday July 5th 1888

and it is further ordered that said appraisers meet at Union on Saturday July 14th 1888 ^{at 10 o'clock AM} and after having first made and subscribed an oath to faithfully and impartially discharge their said duty that they proceed with their labor in this behalf.

In the Matter of the
Proposed County Road
petitioned for by D. H.
Palladay et al No 1

This matter came on to be heard on the reports of the viewers and surveyor heretofore appointed herein and said reports having been read in open court for the first time they are laid over for a second reading on some other day of this term.

In the matter of the
Proposed County Road
petitioned for by D. H.
Palladay et al No 2

This matter came on for hearing on the first reading of the reports of the viewers and surveyor heretofore appointed herein and said reports having been read in open court as required by law are laid over for a second reading on some other day of this term.

In the matter of the
Proposed County Road
petitioned for by G. W.
Hamilton et al

This cause came on to be heard upon the petition of M. L. Carter, G. W. Hamilton and 29 others for the establishment of a County Road described as follows, to-wit: Beginning at the Union and Summerville road at the N.E. cor of sec 27 Tp 2 South of Range 39 East Willamette Meridian, running E. one mile. Thence N⁷/₄ of a mile to N.W. cor of the S¹/₂ of the N.W.¹/₄ of Sec 24. Thence E. about 280 yards Thence N.E. to the new Wilhelmss bridge across Grande Ronde river Thence in a Northwesterly direction on the road as at present travelled to the line between the N and S half of the S.W.¹/₄ of Sec 13 Tp 2 S R 39 E. Thence East on said line on the old road about 540 yds to or near the N.E. corner of the S.W.¹/₄ of the S.E.¹/₄ of Sec 13. Thence N.W. to a slough

Second Judicial Day

Friday July 6th 1888

In the Matter of the
Proposed County Road
petitioned for by D.H.
Palladay et al No 2

This matter came on to be heard upon the report of the viewers and surveyor heretofore appointed herein, and said reports having now been read, ^{in this county} on two different days of this term, and it appearing that said viewers report favorable and recommend that the proposed road be declared a public highway and ordered opened according to law. And it appearing that all the proceedings herein have been regular and according to law, and no Remonstrance having been filed herein or cause shown why such road be not declared a public highway, It is therefore considered and ordered by the Court that said reports be approved and placed on record and said proposed County road be declared a public highway and ordered opened according to Law.

Report of Viewers.

To the Honorable County Court for Union County Oregon:

The undersigned viewers heretofore on the 16 day of May 1888, appointed to view and lay out and alter the proposed County road, of which the survey hereto attached is a true and correct description as petitioned for by D.H. Palladay et al, beg leave to report that on the 18 day of June 1888, in pursuance with said appointment and order, after being duly sworn to faithfully and impartially discharge the duties of said appointment, we proceeded to view out said proposed road for the whole distance thereof, and that in our opinion said proposed road should be laid out and established as a public highway of Union County, Oregon. That the same is practicable and would add much to the convenience of the householders residing in the vicinity thereof, we therefore recommend that said proposed road be laid out and declared a public highway of said County.

A. J. Carter
A. Weston Boyer

Field notes of Proposed Co Road of D.H. Palladay and others No 2

I proceeded by planting a post 4 inches diameter and 3/2 feet long marked R. dug pits made mound of earth as required by law at a point on Dry Gulch near the old crossing of the Drin Gordall Trail. thence N 60° 40' E. 44 rods to stake A 1

Second Judicial Day

Friday July 6th 1888

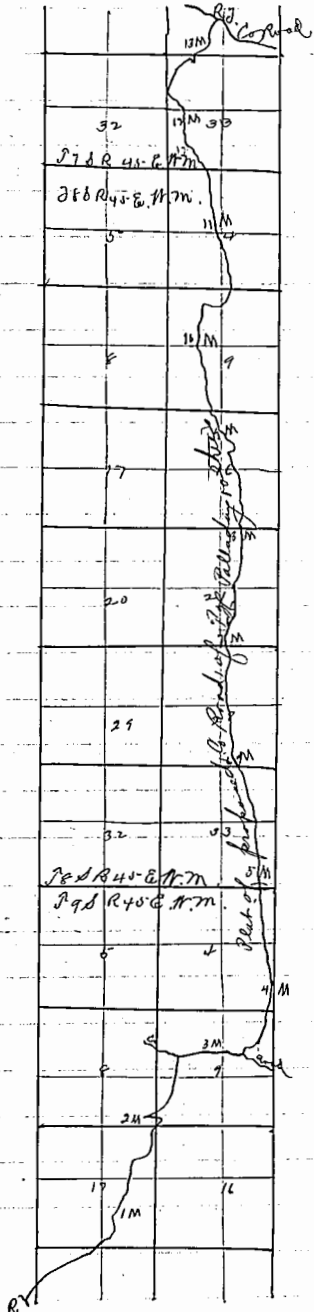

- Thence N 80° E 46 rods to stake A 2
- " S 70° 30' E 26 " " " A 3
- " N 72° 30' E 86 " " " A 4
- " N 30° 15' E 55 " " " A 5
- " N 12° 45' N 30 " " " A 6
- " N 30° E 28 " " " A 7

post in mound of earth marked 1M

- Thence N 35° E 12 rods to stake A 8
- " N 22° E 24 " " " A 9
- " N 4° 15' E 25 " " " A 10
- " N 34° E 35 " " " A 11
- " N 8° E 40 " " " A 12
- " N 74° E 28 " " " A 13
- " N 23° 30' E 42 " " " A 14
- " N 12° E 41 " " " A 15
- " N 45° 30' E 17 " " " A 16
- " N 4° 15' E 8 " " " A 17
- " N 66° N 4 " " " A 18
- " N 89° N 44 " " " A 19

a post in mound of earth marked 2M

- Thence N 12° N 4 rods to stake A 20
- " N 70° 30' E 28 " " " A 21
- " N 51° 30' E 27 " " " A 22
- " N 28° 30' E 37 " " " A 23
- " N 4° E 58 " " " A 24
- " N 25° 30' E 42 " " " A 25
- " North 50 " " " A 26
- " S 86° E 71 " " " A 27

a post in mound of earth marked 3M

- Thence S 86° E 10 rods to stake A 28
- " N 38° E 9 " " " A 29
- " N 74° 15' E 24 " " " A 30
- " S 44° E 16 " " " A 31
- " N 87° 30' E 19 " " " A 32
- " N 15° E 8 " " " A 33
- " S 87° 15' E 41 " " " A 34
- " N 76° E 31 " " " A 35
- " N 38° 45' E 34 " " " A 36
- " N 44° 30' E 20 " " " A 37
- " N 31° E 15 " " " A 38
- " N 12° E 13 " " " A 39

Second Judicial Day

Friday July 6th 1888

Thence N 17° 45' E 23 rods to stake A 40,
 " North 20 " " " A 42,
 " N 20° 15' E 18 " " " A 44,
 marked 4 M
 Thence N 45° E 24 " " " A 46,
 " N 4° E 10 " " " A 48,
 " N 18° N 10 " " " A 50,
 " N 6° N 21 " " " A 52,
 " N 43° N 28 " " " A 54,
 " N 27° 45' E 20 " " " A 56,
 " N 6° E 13 " " " A 58,
 " North 20 " " " A 60,

A stone in mound of stone marked 5 M
 Thence N 28° N 27 rods to stake A 63,
 " N 11° N 24 " " " A 65,
 " N 16° E 12 " " " A 67,
 " N 20° 15' E 18 " " " A 69,
 " N 32° 30' N 22 " " " A 71,
 " N 23° N 74 " " " A 73,
 " N 23° N 44 " " " A 74,
 " N 10° N 38 " " " A 76,
 " N 49° 15' N 70 " " " A 78,
 " N 30° E 39 " " " A 80,

A cottonwood 12 inches diameter marked 7 M
 Thence N 3° N 119 rods to stake A 83,
 " N 17° E 48 " " " A 85,
 " N 4° N 47 " " " A 87,
 " N 24° 15' N 16 " " " A 88,
 " N 3° N 29 " " " A 90,
 " N 14° 13' N 28 " " " A 92,
 " N 13° 30' N 30 " " " A 94,
 " N 72° E 26 " " " A 96,
 " N 23° N 16 " " " A 98,
 " N 35° N 12 " " " A 100,
 " 31° N 88 " " " A 101,
 " N 13° 30' N 25 " " " A 103,
 " N 32° 30' N 48 " " " A 105,
 " N 7° N 39 " " " A 107,
 " N 12° N 8 " " " A 109,
 " N 17° 30' N 22 " " " A 110,
 " N 61° 15' E 20 " " " 112,

Thence N 20° N 13 rods to a stake A 41
 " N 13° N 11 " " " A 43
 a granite stone in mound of stone
 Thence N 4° N 28 rods to stake A 45
 " N 20° N 39 " " " A 47
 " N 11° N 9 " " " A 49
 " N 26° N 9 " " " A 51
 " N 49° 30' E 28 " " " A 53
 " N 15° 30' N 22 " " " A 55
 " N 20° 15' N 10 " " " A 57
 " N 12° E 16 " " " A 59
 " N 12° N 15 " " " A 61
 " N 90° 30' N 21 " " " A 62
 " N 7° E 16 " " " A 64
 " N 9° N 32 " " " A 66
 " N 2° N 26 " " " A 68
 " N 20° N 12 " " " A 70
 " N 14° N 36 " " " A 72

A pine tree 48 inches diameter marked 6 M
 Thence N 20° E 11 rods to a stake A 75
 " N 14° N 22 " " " A 77
 " N 4° 15' N 44 " " " A 79
 " N 12° 30' N 55 " " " A 81
 " N 28° 30' E 65 " " " A 82
 " N 25° E 20 " " " A 84
 " N 25° 15' N 21 " " " A 86

a post in mound of stone marked 8 M
 Thence N 24° E 16 rods to stake A 89
 " N 11° 30' E 35 " " " A 91
 " N 41° 30' N 20 " " " A 93
 " N 25° N 26 " " " A 95
 " N 57° 30' E 22 " " " A 97
 " N 52° 30' N 44 " " " A 99

A stone in mound of rock marked 9 M
 Thence N 5° E 51 rods to stake A 102
 " N 30° 30' N 12 " " " A 104
 " N 17° E 25 " " " A 106
 " N 19° N 24 " " " A 108
 A pine tree 16 inches diameter marked 10 M
 Thence N 11° 30' E 30 rods to stake 111
 " S 65° E 16 " " " 113

Second Judicial Day

Friday July 6th 1888

Thence S 83° E 16 rods to stake A 114,	Thence N 27° 30' E 26 rods to stake 115
" N 9° 30' E 40 " " " 116,	" N 22 W 36 " " 117
" N 30° W 18 " " " 118,	" N 7' 15" W 18 " " 119
" N 27° W 31 " " " 120,	" N 31° W 23 " " 121
" N 20° W 24 " " " 122, a pine tree 16 inches diameter ^{marked} M	
" N 23° W 30 " " " 123,	Thence N 6° W 20 rods to stake A 124
" N 40° 30' W 28 " " " 125,	" N 10° 45' W 30 " " A 126
" N 26° W 24 " " " 127,	" N 18° W 16 " " A 128
" N 44° 30' W 73 " " " 129,	" N 29° W 17 " " A 130
" N 21° W 22 " " " 131,	" N 10° 30' W 40 " " A 132
" North 20 " " " 133, a pine tree 48 inches diameter marked 12 M	
" N 1° E 36 " " " 134,	Thence N 19° 30' W 21 rods to stake A 135
" N 28° W 19 " " " 136,	" N 50° W 16 " " A 137
" N 23° W 13 " " " 138,	" N 22° E 47 " " A 139
" N 77° E 60 " " " 140,	" S 30° 15' E 18 " " A 141
" N 15° 15' E 18 " " " 142,	" N 60° E 17 1/2 " " A 143
" N 38° E 9 1/2 " " " 144,	" N 17° 30' E 8 " " A 145
" N 7° 30' W 6 1/2 " " " 146,	" N 52° 45' W 14 1/2 " " 147
" N 7° E 13 " " " 148,	" N 22° 15' E 3 " " 149
A fir tree 18 inches diameter marked 13 M,	" N 22° 15' E 8 " " 150
Thence N 12° 45' W 24 rods to stake A 151,	" N 7° E 9 " " 152
" N 24° 30' E 15 " " A 153,	" N 37° E 10 1/2 " " 154
" N 17° E 15 1/2 " " A 155,	" N 76° E 16 " " 156
" S 79° E 8 " " " " A Jamack tree 30 inches diameter	

marked R. D. and situated on the Union and Cornucopia Road on the Eastern slope of mountain overlooking Pine Valley.

J. W. Kimbrell, Deputy County Surveyor for Union Co. Oregon.

In the matter of the Proposed County Road petitioned for by J. M. Bartmes et al

Comes now J. M. Bartmes and presents to the Court the petition of himself and 15 others praying for the establishment of a County Road described as follows, to wit: Commencing at a point on the Section line between Secs 7 & 18 T 3 S R 38 E N. M. 100 rods from the S.E. Corner of said Section 7 T 3 S R 38 E N. M. Thence up what is known as Mill Creek by the most practicable route to the quarter Section stake on the Section line between sections 20 and 21 T 3 S R 37 E N. M. Thence on the most practicable route to the S.W. corner of Sec 20 T 3 S R 37 E N. M. and there terminates, And it appearing to the