

No 55 Law
in
Circuit

Court

H B Drake

Plaintiff

vs

W B Glakes

Defendant

Action for

Docket

Page

R Eckert

Attorney for Plaintiff

Attorney for Defendant

PRINTED AND PUBLISHED BY
M. F. L. & CO. LAWYERS
NEW YORK

Record of the Case

May 1st reading Petition
Journal A p 348
June 1st Abstract of Viewers
Journal A p 351
June 1st June extended
Journal A p 354
July 1st ordered open
Journal A p 361

36

○ Road ○
From Union via Pyles Canyon
to Grovers Bridge on Powder
River

WITNESSES.

DIRECTIONS—Place papers on TOP OF RUBBER
Fold ends first then sides Throw the rubber cords
over the ends and package is complete

36

Staring Point

x Chenick Mill

x Acornth

Stough Valley

x Wilkenson
x Wilkenson

Lizabell
Greeth

+ George Ames

Mill



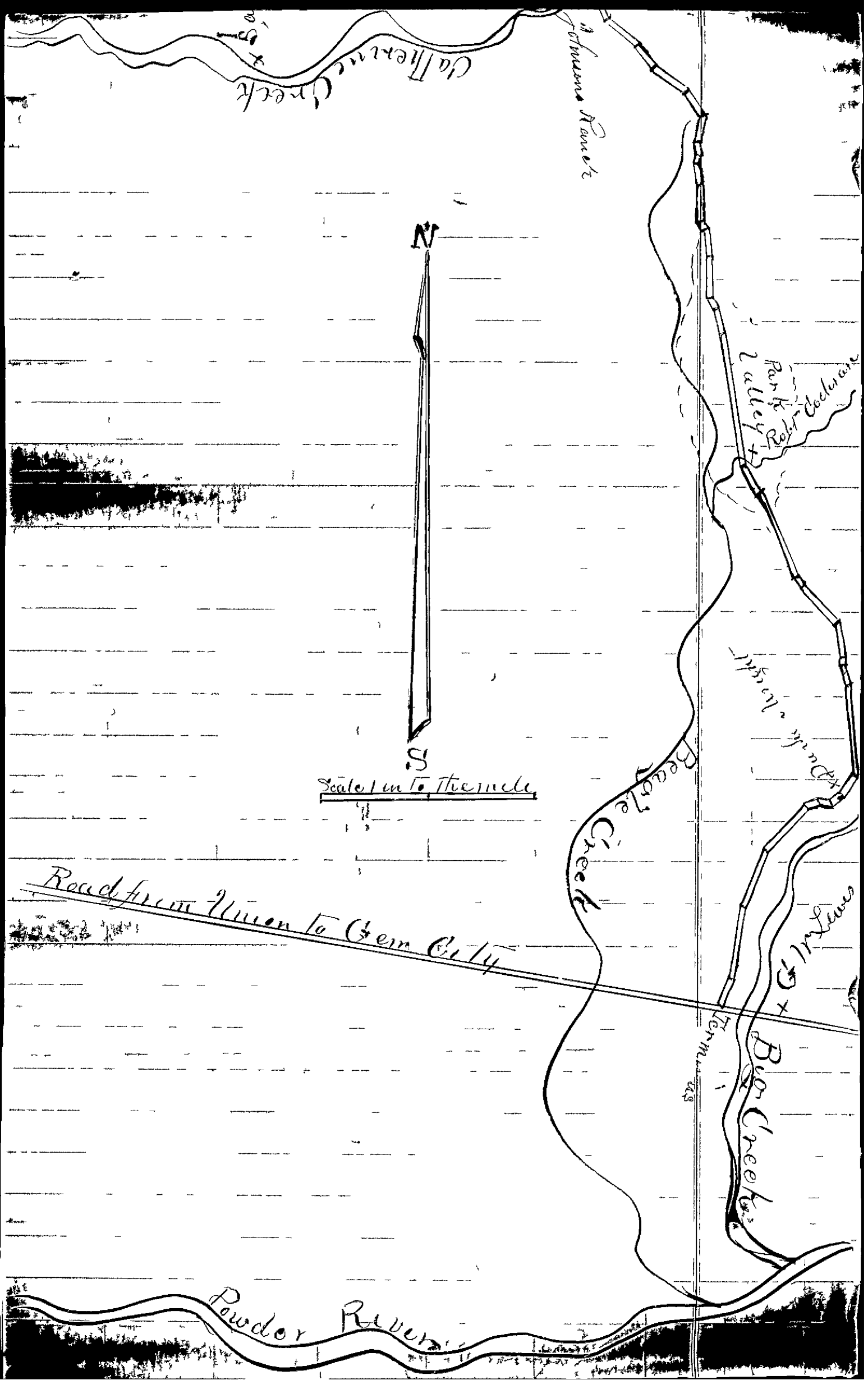

Callahan Creek

Johnson River

N
S

Scale 1 in to the mile

Park Robert Cochran Valley

Beagle Creek

Drunk & High

Road from Union to Chem City

Big Creek

Powder River

Plot of
Road Survey

Filed July 17 1877
J. M. Black
County Clerk

Petition

To The County Court of Union
County Oregon -

Sheweth

The undersigned house-
holders and citizens of Union County
Oregon, residing in the vicinity and
along the route where the hereinafter
described County Road is now
petitioned to be laid out -

Respectfully represent that a
~~County Road~~ road would be beneficial
to the travelling public and to us
To commence at the Town of Union
and to run southward through the
Pyle Cañon on the east side thereof
and to follow the original survey
as near as practicable to Pyles
Ranch, - thence southerly to the divide
between Grand Round Valley, and
Powder River, - thence southeasterly
on the straightest, and most feasible
line to the house of Geo. W. Lewis
near Big Creek - thence on the straightest
and most feasible line to the house
of A. S. Tucker - thence on the
most practical line to the house of

S. Sanders - thence on the straightest
 and most feasible line to the house
 of A. J. Brown - thence on the
 straightest, and most feasible line to the
 Town of Sparta - thence on the straightest
 and most practical line to the
 terminalling point which is at Glou's
 Bridge on Powder River. All of
 which points and places are in Union
 County Oregon - Your petitioners
 therefore, ask that at your next term
 on the 14th of April 1871 Viewers be
 appointed to view and lay out the
 above described route, and that a
 County Road may be granted thereon.

Names

M. W. Bowman
 J. E. Chicer
 A. J. Myluna
 Charles Hogan
 W. H. Robinson
 Jas. S. Lee
 Robert Hayes
 D. S. Greenman
 O. Shields
 Jas. W. Johnston
 P. B. Wood
 A. J. Carter

Names

J. H. B. Butler
 M. S. Wood
 H. Wood
 M. B. Woodwell
 P. O. Wood
 J. Mc Mullin
 Abraham J. Fisher
 J. C. Mc Mullin
 J. Fisher
 J. H. Courson
 Daniel Zaiter
 James Livingston
 John W. Daly

Good Pictures
from

Western to
Piedmont
Rivers

filled April 17th
1871
Dr. Mrs. Black
See Black

Louis Ferguson
Luando Ferguson
John R. Nelson

C. J. Cummins
William Orum

A. B. Merwin
Isaac Hart
John L. Patrick
J. N. Young

A. F. Brown

J. L. Saunders
W. S. Searles

D. D. Bates

J. L. ...
G. H. ...

J. S. ...

W. L. ...

J. H. ...

London

I was glad to hear that you were
well at the present time and
hope you will continue to be so
I have been thinking of writing
you many times but have not
found time to do so until now
I am well at present and hope
these few lines will find you
the same I have not much news
to write at present
I have been thinking of writing
you many times but have not
found time to do so until now
I am well at present and hope
these few lines will find you
the same I have not much news
to write at present

Your affectionate
son
Wm. W. Thompson
18th Street
New York

Philadelphia
18th Street

Whereas an application has been made
to the County Court of Union County Oregon
at their next session on the 16th of April next
to lay out and grant a County Road
leading from the Town of Union to Glavis
Crossing on on Powder River, as
described in the accompanying petition
with this bond and filed in the Clerk's
office of said County on the 16th of
April A.D. 1871, Therefore I
W. H. Thompson, and H. Summers

— are
held and firmly bound to the
County of Union for the sum
of two hundred dollars
Conditioned that if the prayer
of the petitioners before mentioned be
not granted and allowed, then we
or either of us, will pay all costs
and expenses that may be incurred
by reason of such view —

Otherwise to remain null and
void

Dated this 17th of March A.D. 1871

W. H. Thompson
H. Summers

Book for Books

Union to Glens Falls
on Powder River

Chilmark

W. J. Brown

Wendy Spang

Filed April 19, 1887

J. M. Blake
County Clerk

At a Special Session of the County Court began and held at the Court House in Laporte Union County Oregon in pursuance of an Order made at the Regular Term in March 1871 there were present Hon. E. G. Prainey County Judge B. H. Lewis and A. C. Smith County Commissioners Arthur Wamuk Sheriff and J. M. Black County Clerk

Due proclamation of the Opening of Court having been made the following proceedings were had

In the Matter of County
Roads

Now at this time was read for first time for the location of a County Road commencing at the town of Union in Union County Oregon thence via Pyles Canyon and terminating at the Glover Bridge on Powder River

In the Matter of Cancelling
County Orders

Now at this time comes J. B. Richart County Treasurer and returned to the Court the sum of two thousand and thirty three $\frac{25}{100}$ dollars in County funds. Whereupon it was ordered that said Treasurer have a credit for the sum of \$2033 $\frac{25}{100}$ and that Union County have a credit for said sum of \$2033 $\frac{25}{100}$ and that the County Clerk mark said County Orders as cancelled this day

Second Judicial Day

April 18th 1871

Court met pursuant to adjournment. Same Officers present as on yesterday

Due proclamation of the Opening of Court having been made the following Business was transacted

In the Matter of the appointment of Viewers

Now at this time was read for the second time a petition praying for the location by the Court of a County Road in Union County commencing at the Town of Union in said County to commence at said Town thence through the Pyle Cañon on the East Side thereof to follow the Original Survey as near as practicable to Pyles Ranch thence southerly to the divide between Grande Ronde Valley and Powder River thence southerly in the straightest and most feasible line to the house of Geo W Lewis near Big Creek, thence on the straightest and most feasible line to the house of A J Tucker, thence on the most practicable line to the house of George Sanders, thence on the straightest and most feasible line to the house of A J Brown, thence on the straightest and most feasible line to the Town of Sparta, thence on the straightest and most practicable line to the terminating point which is at Glovers Bridge on Powder River all of which points and places are in Union County Oregon. Which petition was signed by forty three residents householders residing in the vicinity and along the line of the said proposed road, and said petitioners having

filed a sufficient Bond in accordance of law which Bond was duly approved and accepted by the Court, And proof of notice being posted according to law being duly verified according to law Whereupon the Court appointed C. H. Prescott, John Robbins and Thomas Kating Viewers and J. L. Curtis Surveyor to meet at the house of Ben Stantons in Union on the 25th day of April 1871 at 9 O'clock A.M. and after being duly sworn in accordance with the law proceed to view and mark out said road and report their proceedings to this Court at its next term thereof.

The following Bills was then allowed

✓ C. H. Prescott	Services as Supervisor	57	75
✓ A. Warrick	Sheriff Fees	59	00
✓ J. A. Clark, ^{enr}	Witness fees State Cases	9	20
✓ George Watt	Jury Fees June term 1870	14	93
✓ B. H. Lewis	Co. Commissioner	9	60
✓ A. C. Smith	" " "	12	31
✓ J. M. Black	" Clerk fees	62	88
		<u>210</u>	<u>47</u>

The following Bills were allowed and ordered paid out of Contingent fund

Jacob J. Sander	laying floor in Sheriff office	25	00
J. L. Curtis	Making Stone platform	1	50
	Bale on County printing	6	70
		<u>33</u>	<u>20</u>

Court then adjourned until next Regular Term

C. W. Fairport
County Clerk

issue to Said Edward Remillard for a term of six months from date to sell Spiritous Liquors in Union Precinct in less quantities than One quart

In the Matter of Billiard 3
 Licenss Selpand Precinct 3

Now at this time was presented a Receipt from the County Treasurer for the sum of twenty five dollars deposited by Harris & Crowley for a license to keep a Billiard Table to let for hire in Selpand Precinct for a term of six months. Whereupon it was Ordered that a license issue to Said Harris and Crowley for a term of six months from this date to keep a billiard table to let for hire for a term of six months from date

In the Matter of Viewers 3
 Report on Road 3

Now at this time was presented a Report from G. H. Purvis, Thos. Kesting and John Dobbins Viewers heretofore appointed to view out a proposed County Road from Union to Glovers Bridge on Powder River, Report that they had met on the 25th day of April the day set for that purpose, but the Surveyor being unable to procure instruments to complete the same they adjourned until the 15th of May 1871 to meet at Union at 10 O'clock a m

Which Report was accepted and leave was granted by the Court that the time be extended for Said Viewers to make final report at the next regular term of this Court

In the Matter of Petition
for Road from N^e Corner of
SW¹/₄ of N^e 1/4 of Sec 21 Thence
to Covens Road

Now at this time was read
petition praying for the location of a County Road
to Commence at the N^e Corner of the SW¹/₄ of the N^e 1/4 of
Sec 21 T³ S³⁸ East, Thence East about 3/4 of
a mile Thence North to the road from LaGrande to
the Cove, Thence North to the N^e corner of the SW¹/₄ of
Sec 10 T³ S³⁸ E Thence forming a junction with a
Road leading across the Island known as John
Leavins Road, and laid over until tomorrow
for further action

In the Matter of Road
Views Report

Now at this time was
submitted the following Report of the Survey and
field notes of a County Road in words and figures
as follows to wit

To the Hon County Court of Union County Oregon
Gentlemen

We the undersigned Viewers appointed
by your Honorable body at a term in April 1871
of said Court to view a County Road commencing
at the town of Union and terminating at Gloves
crossing on Powder River in said County & State
by leave to make the following Report.

That we met at the time appointed by the Court
and proceeded to view the said Road and that we
made the view in accordance with the Survey
and field notes of the Surveyor Daniel Chaplin
which accompanies this report. That we are
of the Opinion that the said Road should be
established by your honorable body, for the
reason that there is a large Settlement at the
terminus and along the route of said Road
and extensive travel on the same, and that

it will accomodate the people of Eagle Creek
and Grande Ronde Valley. All of which is
Respectfully Submitted
June 5th 1871 Signed C. W. Prescott
John Dobbins

Field Notes of Road Survey Commencing at
Union and ending at Glovers Bridge on
Powder River, Monday May 15th 1871

Commencing at a post set in mound of earth
and marked R S set on East side of Main
Street near Fletchers Hall at Union Oregon
Thence S 70.50 Chains Set 1st angle Post

"	S 65 ³⁰	N 80	"	"	1 mile post
"	"	" 10	"	"	2 angle post
"	S 23	N 25	"	"	3 angle "
"	S 6 ²⁰	N 40	"	"	4 angle "
"	S 20 ²⁰	E 80	"	"	2 mile "
"	"	" 27 ⁵⁰	"	"	5 angle "
"	S 14	N 65.50	"	"	6 angle "
"	S 45	E 80	"	"	3 rd mile "
"	"	" 25	"	"	7 angle "
"	S 40 ²⁰	N 36.50	"	"	8 th angle "
"	S 5 ³⁰	N 48.50	"	"	9 angle "
"	S 23 ²⁰	N 60	"	"	10 angle "
"	S	80	"	"	4 mile "
"	S 35	E 62 ⁵⁰	"	"	12 angle "
"	S 44	E 80	"	"	5 mile "
"	"	" 40	"	"	13 th angle "
"	S 22 ²⁰	E 80	"	"	6 mile "
"	"	17	"	"	14 angle "
"	S 19	E 49.50	"	"	15 angle "
"	S 19 ³⁰	E 80.00	"	"	7 mile
"	"	26.50	"	"	16 angle "
"	S	33.50	"	"	17 angle "
"	S 35	E 80	"	"	8 mile 18 angle
at Summit of Pyle Course					
"	S 40 ³⁰	E 80	"	"	9 th mile 19 th angle
"	S 20 ³⁵	E 30.50	"	"	20 th angle post
"	S 7	N 80.00	"	"	10 mile "

Thence	S 7 N	80	Chains	21	angle Post
"	S 42 E	80.00	"	11	mile + 22 nd angle post
"	S 39 th E	70.00	"	23	angle post
"	S 30 th E	80.00	"	12	mile "
		20.00	"	24	angle "
"	S 50 th E	35.00	"	25	angle "
"	S 60 E	35.50	"	26	angle "
"	S 81 E	80.00	"	13	mile "
"	S 35 E	63.00	"	28	angle "
"	S 67 ^{30'} E	80.00	"	14	mile "
"	S 41 ^{35'} E	80.00	"	15	mile "
"	S 41 ^{38'} E	52.50	"	30 th	angle "
"	S 57 E	80.00	"	16	mile "
"		80.00	"	17	mile "
"	S 40 E	80.00	"	18	mile "
"	S 78 E	80.00	"	19	mile "
		11.50	"	33	angle "
"	S 77 E	56.00	"	34	" "
					near Big Creek thence down ^{creek}
"	S 11 ^{25'} E	80.00	Chains	20	Miles
"	S 10 ^{20'} E	57.50	"	36	angle post
"	S 15 ^{20'} E	74.00	"	37	angle "
"	S 69 ^{30'} E	80.00	"	21	Miles in
					Mane Speers lane
		6.50	"		Cross Big Creek
		10.00	"		Set 38 angle "
"	S 26 E	31.50	"	39	angle "
"	S 25 ^{23'} E	77.00	"		Cross Big Creek
		80.00	"		23 miles "
					near Lewis Barn
		8.50	"		Chas Act 41 angle "
"	S 5 ^{20'} E	20.00	"		" 42 angle "
"	S 17 E	80.00	"		23 mile + 43 angle "
"	S 22 ^{30'} E	55.25	"		44 angle "
"	S 26 ^{10'} E	80.00	"		24 mile + 45 angle "
"	S 19 ^{30'} E	48.50	"		46 angle post
"	S 38 ^{30'} E	73.00	"		47 angle "
"	S 26 E	80.00	"		25 mile "
		80	"		26 " "
		80	"		27 " "

over

Thence S 26 E	80.00	Chains	Set 28 ¹ / ₂ Miles post
"	41.00	"	" 47 angle "
"	Routes of Puchards Bridge Run		
" S 88 ³⁸ E	80.00	Chains	Set 29 Miles post
"	10.00	"	" 49 angle "
" N 47 E	27.00	"	" 30 angle "
" S 57 E	44.00	"	at Tucker's house
"	45.57	"	Set 51 angle "
" N 36 E	71.50	"	" 52 angle "
" S 73 E	80.00	"	" 30 Miles "
" S 68 "	80.00	"	" 31 Miles "
" S 68 E	80.00	"	" 32 Miles "
"	47.00	"	Cross Clover Creek
"	80.00	"	Set 33 Miles post
"	9.50	"	" 34 angle "
" S 31 E	36.00	"	" 35 angle "
" S 55 E	62.50	"	Balm Creek
"	80.00	"	34 miles "
" S 38 E	39.00	"	37 angle
" S 61 ⁴⁵ E	80.00	"	35 miles "
"	35.00	"	Hooker Creek Smiths
"	80.00	"	36 miles + 35 ⁴⁵
" N 70 E	65.00	"	39 angles
" S 86 E	80.00	"	37 miles
"	45.00	"	60 angle
" S 70 E	80.00	"	38 miles
" N 71 ³⁰ E	35.00	"	62 angle
" N 88 ³⁰ E	65.00	"	63 "
" N 44 E	80.00	"	39 miles
"	80.00	"	40 miles "
" N 55 ⁴⁰ E	23.50	"	65 angle
" S 80 E	65.00	"	66 angle
" N 76 ⁴¹ E	80.00	"	41 miles
"	57.50	"	67 angle
" S 66 ¹⁵ E	80.00	"	42 miles ^{angle} 62

at gun city

Thence East through timber 80.00 Chains set 43 miles from White a Pine tree 35 inches diameter bears East 30 links distant a pine 36 in diameter bears N 12° E 65 links

Thence East 16.50 Chains Cross Parkwood & Co ditto
 & leave timber
 80.00 " Sparta 44 miles
 80.00 " " 45 miles
 Marked on Pine tree 40 in diameter
 " S 59.8 E 56.50 Chns Set 70 angle post
 " S 57 E 80.00 " " 46 Mile "
 " " 80.00 " " 47 mile "
 " " 28.00 " " 71 angle "
 " S 65.40 E 80.00 " " 48 mile 72 angle
 " S 54.20 E 80.00 " " 49 mile 73 angle
 " S 41 E 35.00 " " 74 angle
 " S 16 E 80.00 " " 50 mile
 30.00 " " 75 angle
 Top of hill above East Creek valley
 " S 43.45 E 80.00 " 51 mile
 80.00 " 52 mile
 43.00 " 76 angle fast of hill
 " S 12 E 80.00 " 53 mile " "
 " " 80.00 " 54 " " "
 " " 80.00 " 55 " " "
 " " 18.50 " 77 angle "
 at crossing of little East creek
 " S 58 E 45.00 Chains 78 angle
 " S 26.30 E 80.00 " 36 mile post
 35.00 " Set post at North end
 of Glovers Bridge in Powder River end of
 Road Survey

May 20th 1871

Daniel Chapman
 Deputy County Surveyor

Which Report and Survey was duly accepted
 by the court, and it was ordered and
 adjudged by the court that the said County
 Road be declared a public highway in ac-
 cordance with said Survey as designated by
 the field notes of said Survey, and that
 the same be opened and kept in repair
 as other County Roads & highways
 Court then adjourned until tomorrow at 8 o'clock.