

CRISMAN'S ADDITION  
to  
LA GRANDE, UNION COUNTY, OREGON

FILED  
JUN 2 1964  
AT CLERK'S OFFICE  
DEPUTY

Date-May 15, 1964

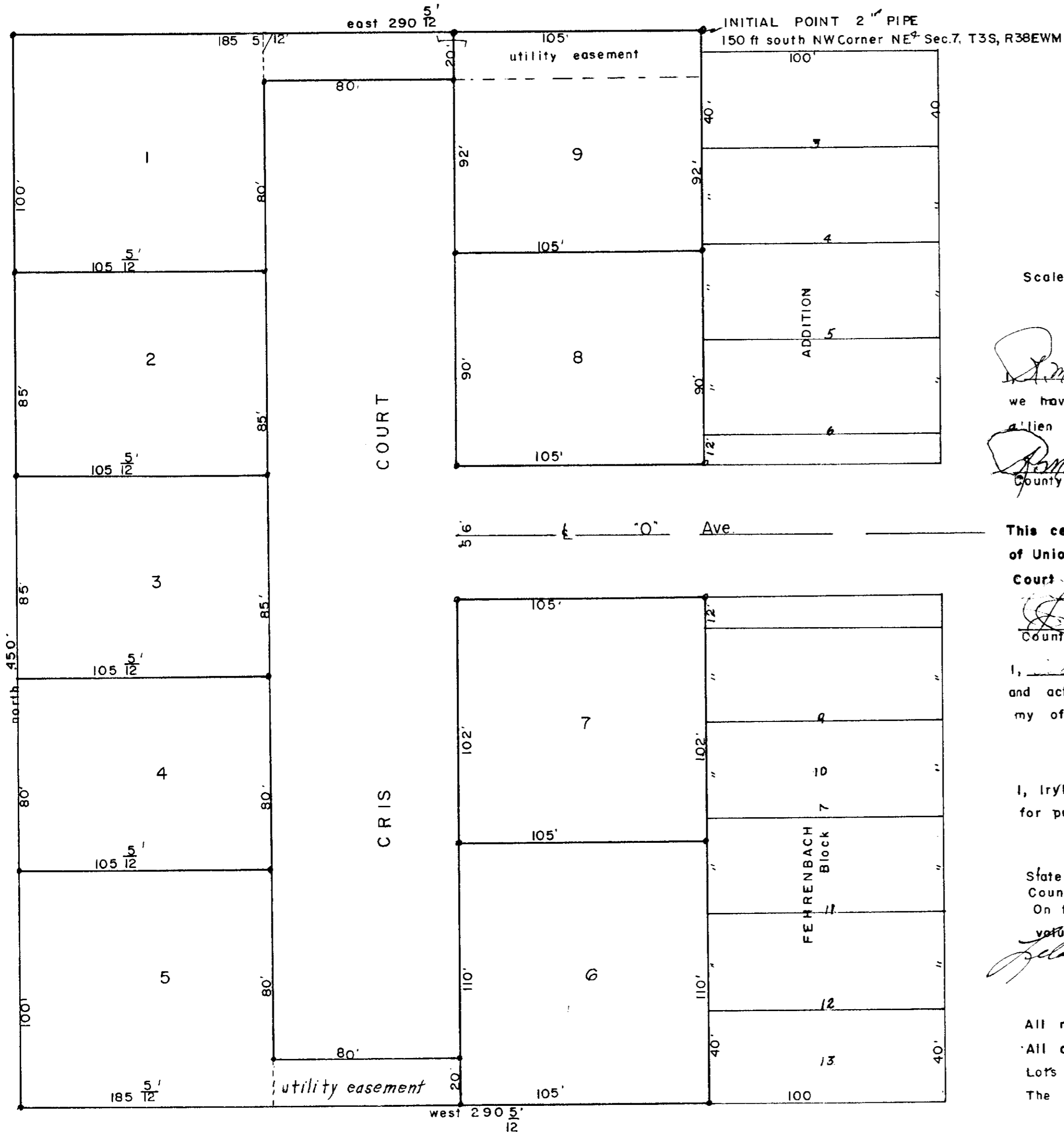

I, James G. Voelz, certify that I am a registered land surveyor in the State of Oregon and have surveyed the land as shown on accompanying plat. The initial point of the survey is designated by a two inch iron pipe thirty six inches long and driven six inches below surface of ground. Said initial point being 150 feet south of Northwest corner of northeast quarter of section 7, T3S, R38EWM. Said initial point also being on west property line of lot 2 Block 7 of Fehrenbach Addition to La Grande, Oregon; thence south 450 ft.; thence west 290 5/12 ft.; thence north 450ft.; thence east 290 5/12 ft. to initial point. The above described land is situated in NE 1/4 of NW 1/4 of section 7, T3S, R38EWM.

James G. Voelz Professional Land Surveyor Reg. #381 Oregon

Subscribed and sworn to before me this 18th day of May 1964

My commission expires April 30, 1968.

David J. Wolfe  
Notary Public Oregon

The accompanying plat is hereby adopted by the undersigned:

City of La Grande; Oregon: W. E. Waddell approved 22 day May 1964

City Manager

H. R. Goodwin approved 22 day May 1964

City Engineer

T. C. McShane approved 22nd day May 1964

Secretary

M. L. Lewis approved 21st day May 1964

Chairman Planning Commission

Union County:

James G. Voelz approved 5th day June 1964

County Surveyor (Acting)

Don Hartsock and I, Wm. J. Miller respectively assessor and sheriff of Union County, Oregon hereby certify that we have examined the tax records of area in accompanying plat and all State and County taxes and assessments that could constitute a lien on platted land have been paid and plat approved.

Don Hartsock approved 5/22 1964  
County Assessor

Wm. J. Miller approved 5-27 1964  
Sheriff

This certifies that the plat of Crisman Addition to La Grande, Oregon is approved for filing and placed in the Record of Town Plats of Union County, Oregon by the undersigned by order dated the \_\_\_\_\_ day of \_\_\_\_\_ 1964 and recorded in County Court Journal \_\_\_\_\_ page \_\_\_\_\_

L. Graham approved June 4-1964; Commissioner approved June 4-1964; Bernal D. Hug approved June 4-1964;  
County Judge Commissioner Commissioner

I, Wm. J. Miller County Clerk of Union County do certify that the above named are now the duly qualified, elected, sworn and acting Judge and County Commissioners of Union County, the above signatures are genuine, and the seal hereto affixed is the seal of my office.  
County Clerk 1964

Dedication

I, Iryl Crisman, as owner of property of area platted on accompanying plat do hereby execute and declare the following dedication for purpose of establishing Crisman's Addition to La Grande, Oregon; All streets are donated to and for public use.

Iryl Crisman

State of Oregon:  
County of Union

On this 20th day May 1964 Iryl Crisman personally appeared before me and acknowledged the foregoing dedication to be his voluntary act and deed.

Richard E. Stewart My Commission expires June 5, 1967  
Notary Public for Oregon

Restrictive Covenants

- All residential buildings shall have minimum of 1200 sq. ft.
- All construction to be minimum of F.H.A. property standards
- Lots 6, 7, 8, 9, shall be no more than one story over basement.
- The exterior of all construction shall be completed within one year from date of starting construction