

# SUPPLEMENTAL PLAT OF GRANDY'S 2<sup>ND</sup> ADDITION TO THE CITY OF LA GRANDE OREGON.

DIVISION scale 120ft to inch.

Stone Monument  
at NE cor. of NW 1/4 of SE 1/4 Sec. 6 T. 9. S. R. 33 E. W. M.

137 feet to 1/4 Sec. Cor. between Sections 4 and 6, T. 9. S. R. 33 E. W. M.

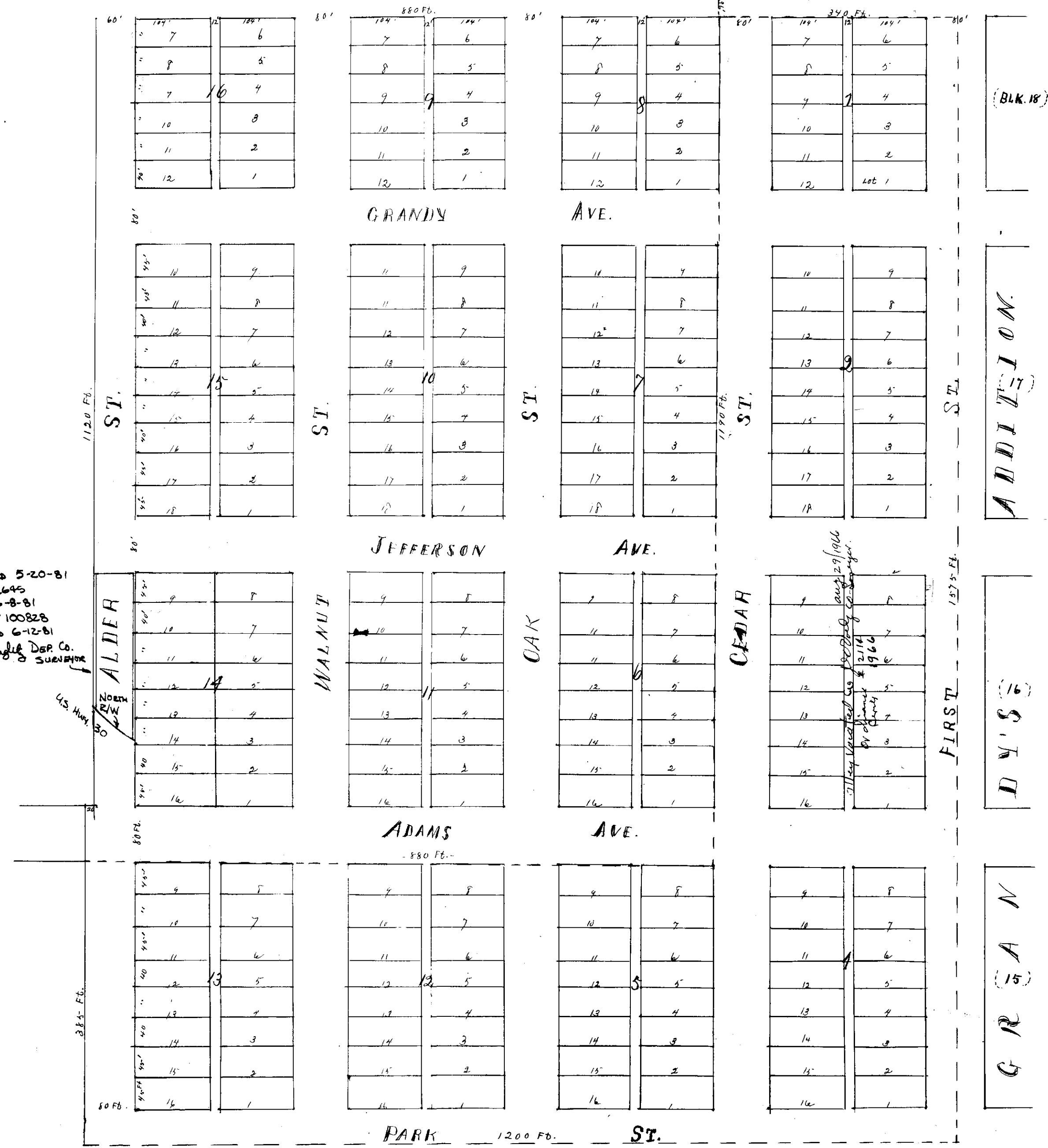

know, all men by these presents, that we B. W. Grandy and Lydia P. Grandy, his wife of La Grande Union County, Oregon, owners of the land platted and described by us upon the above and foregoing map being a part of Section Six in Township Three, South of Range 38 East of The Willamette Meridian in Union County, State of Oregon, known and platted as Grandy's 2nd Addition to the City of La Grande, Union County, Oregon, do hereby dedicate to public use, all the parts, parcels and portions of said tract of land upon said plat represented and marked streets, alleys and avenues.

In testimony whereof we have hereunto set our hands and seals this 25th day of March, A. D. 1900.

Executed in presence of  
A. L. Williams  
J. S. Miller

B. W. Grandy (Seal)  
Lydia P. Grandy (Seal)

State of Oregon - County of Union - S.S.  
Be it remembered that on this 25th day of March, A. D. 1900, before me the undersigned a Notary Public in and for said County and State personally appeared the above named B. W. Grandy and Lydia P. Grandy, his wife, who are to me personally known to be the identical persons described in and who executed the foregoing instrument and acknowledged to me that they executed the same freely and voluntarily.

In witness whereof - I have hereunto set my hand and affixed my official seal this the day and year last above written.

(Notary Seal)

A. L. Williams, Notary Public in and for the State of Oregon.