

Plat of May Park. Union County Oregon.

Dedication & Acknowledgment

Know all men by these presents

That Joseph A. McWhirter and

Kate E. McWhirter his wife have laid out and platted
May Park Union County, Oregon, upon the North East
quarter of the North West quarter & a portion of the
South East quarter of the North West quarter of Section
four & Township Three & South of Range Thirty Eight
East of the Willamette Meridian in Union County
Oregon, as shown by the annexed plat of said May
Park and hereby dedicated to the public use forever all
which is platted thereon.

In witness whereof we

have hereunto set our hands & seals this 23rd day of November
A. D. 1892.

Executed in presence of
Jammie McWhirter
May McWhirter
State of Oregon
County of Union

Joseph A. McWhirter (Seal)
Kate E. McWhirter (Seal)

On this 23rd day of November A. D. 1892
before me the undersigned, a Notary Public in and for said County
and State personally came Joseph McWhirter & Kate E. McWhirter
his wife to me known to be the identical persons described in
and who executed the foregoing dedication and acknowledged to me
that they executed the same as their free and voluntary
act and deed for the uses and purposes therein mentioned
Witness my hand and official seal the day and year
last above written.

J. Max Anderson
Notary Public for Oregon



Arthur Philbrick
Civil Engineer
La Grande Oregon

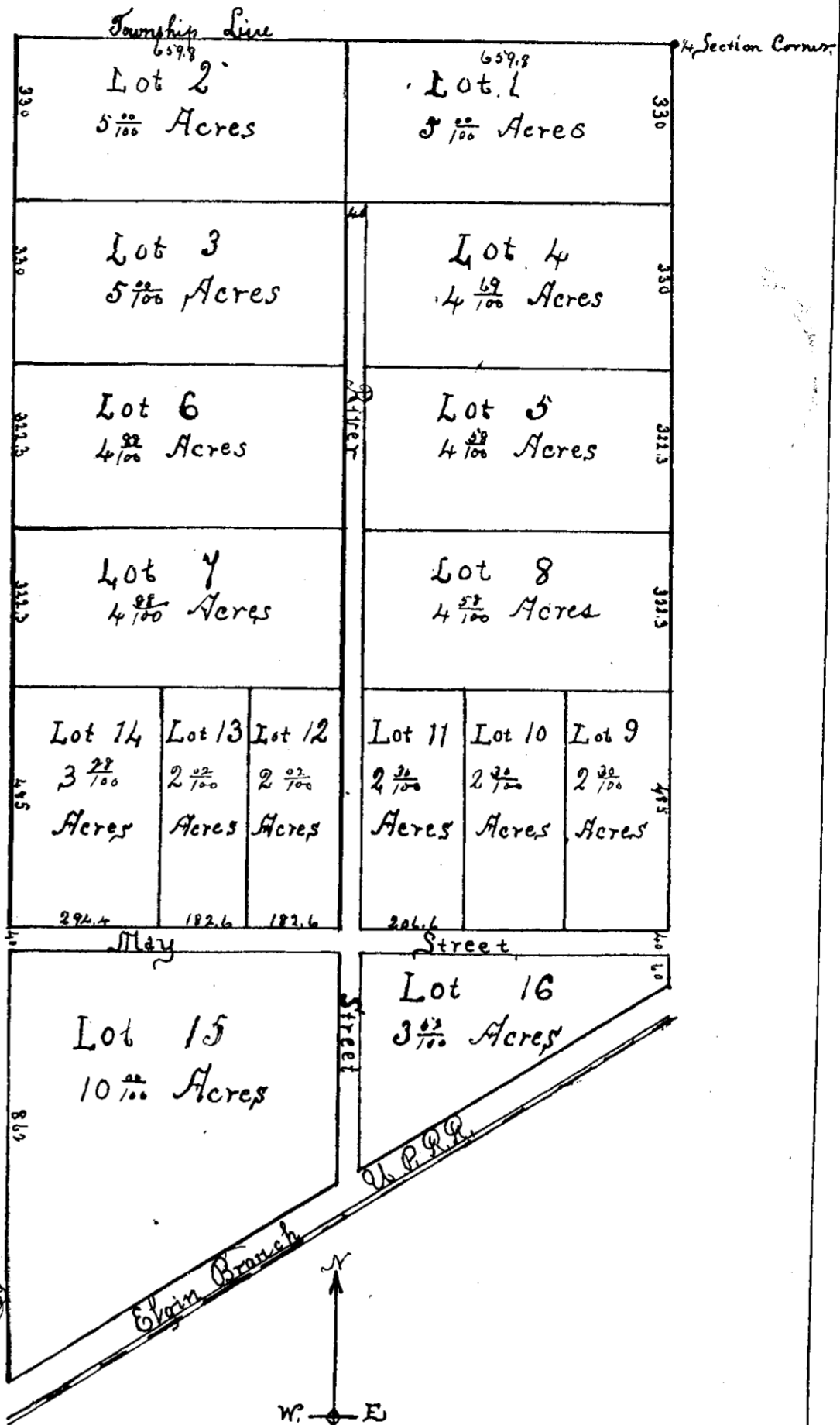

Recorded 25th Nov 1892
at 2nd PM.

John S. Elliott
Recorder
By R. B. Hilcof
Deputy