

New Haven Addn To Galgrande Or.

State of Connecticut } ss. New Haven October 10th 1902.
County of New Haven }

100 Warren A Spalding and Myra A Spalding husband and wife and Lilla A Calhoun an unmarried person, being the donors in fee simple of the following described lands to wit: NE 1/4 NW 1/4 Sec 5 Twp 3 R. 38 E. N. W. Thereunder the Statute of the State of Oregon we have caused the same to be surveyed and laid out in Acre Lots as an Addition to the City of Galgrande, Main County Oregon, to be known as "New Haven" Addition to Galgrande Or. All Lots contain one acre of Land, More or less and are numbered 1 to 14 inclusive "Division A" 1 to 16 inclusive "Division B" and 1 to 10 inclusive "Division C" all streets are 40 feet wide, and lots are situated and numbered as indicated on this Plat, which Plat we declare to be a correct plat of said addition showing its location and location of each lot and streets, and the size of each lot in feet.

And we do hereby dedicate all streets shown on said plat to public use and travel forever
Executed in Presence of
Roger S. White 2nd
Nancy D. White
Warren A Spalding
Myra A Spalding
Lilla A Calhoun

State of Connecticut } ss. New Haven Oct. 10, 1902.
County of New Haven }

Be it remembered that on this 10th day of October 1902, before me the undersigned a Notary Public personally appeared Warren A Spalding and Myra A Spalding his wife in addition to the City of Galgrande, Oregon, and dedicating the streets therein to public use and acknowledged to me that they executed the same fully & voluntarily for the purposes therein mentioned.

In testimony whereof I have hereunto set my hand & Notarial seal the 10th day of October 1902
Roger S. White 2nd
Notary Public for

State of Connecticut } ss.
County of New Haven }

Be it Remembered that on this 10th day of October 1902 before me the undersigned, a Notary Public personally appeared Lilla A Calhoun personally known to me to be the identical person who executed the foregoing for the purpose of platting laying out the above described real property in lots as an addition to the City of Galgrande Oregon and of dedicating the streets therein to public use and acknowledged to me that they executed the same fully & voluntarily for the purposes therein mentioned.

In testimony whereof I have hereunto set my hand & Notarial seal this 10th day of Oct. 1902
Roger S. White 2nd
Notary Public for

Recorded Oct. 20, 1902
at 1 P.M.
H. Brooker
Recorder
by affgated
Deputy

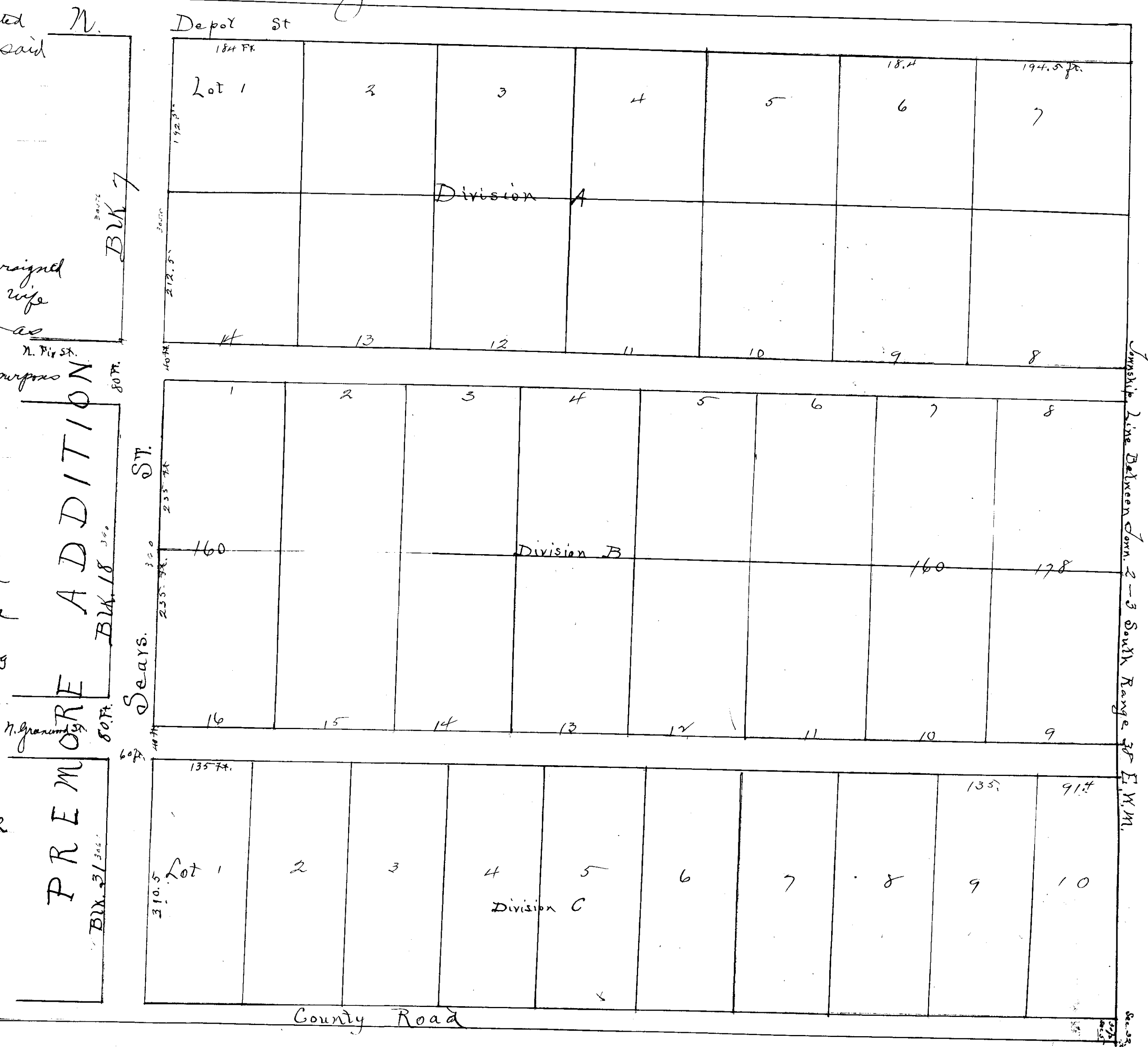

PREMURE ADDITION

BUK 7

ST. SEARS

Unusable Line Between Chm. 2-3 South Range 3P E. W. M.

Bearing Measurement in Sec. 5