

THIS MAP WAS PREPARED FOR ASSESSMENT PURPOSE ONLY

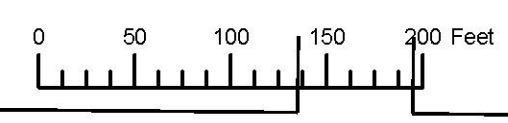

N.E. 1/4 S.E. 1/4 SEC. 15 T.11N. R.39E. W.M.

UNION-COUNTY

01N39E15DA ELGIN

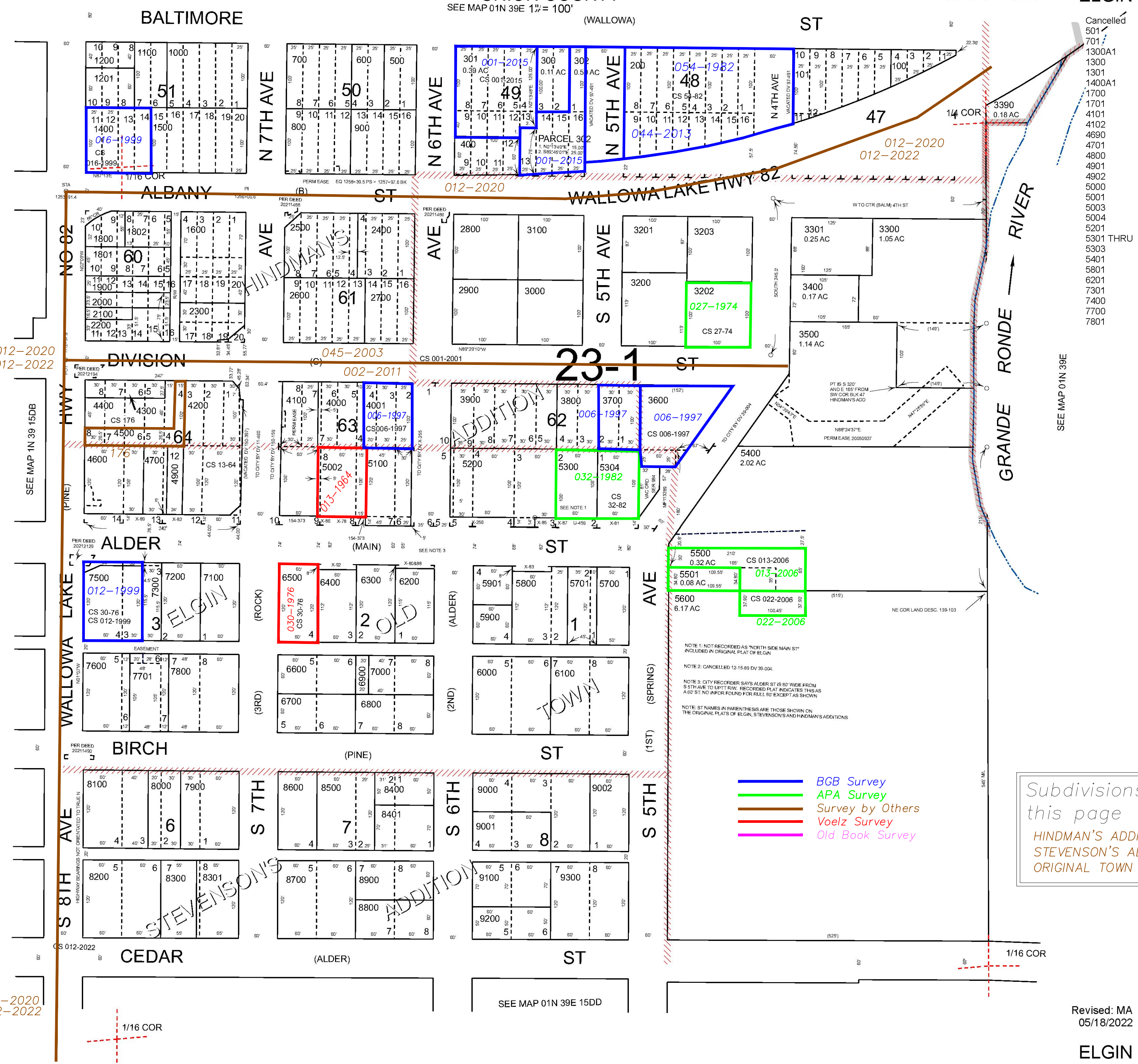

- Cancelled 501
- 701
- 1300A1
- 1300
- 1301
- 1400A1
- 1700
- 1701
- 4101
- 4102
- 4690
- 4701
- 4800
- 4901
- 4902
- 5000
- 5001
- 5004
- 5003
- 5201
- 5301 THRU
- 5303
- 5401
- 5801
- 6201
- 7301
- 7400
- 7700
- 7801

012-2020  
012-2022

SEE MAP 1N 39 15DB

012-2020  
012-2022

SEE MAP 01N 39E 15DD

SEE MAP 01N 39E

- BGB Survey
- APA Survey
- Survey by Others
- Voelz Survey
- Old Book Survey

Subdivisions on this page

HINDMAN'S ADDITION  
STEVENSON'S ADDITION  
ORIGINAL TOWN OF ELGIN

NOTE 1: NOT RECORDED AS "NORTH SIDE MAIN ST" INCLUDED IN ORIGINAL PLAT OF ELGIN.

NOTE 2: CANCELLED 12-15-89 DV 35-004.

NOTE 3: CITY RECORDER SAYS ALDER ST IS 80' WIDE FROM S 5TH AVE TO LEFT ROW. RECORDED PLAT INDICATES THIS AS A 60' ST. NO IMPOR FOUND FOR FULL 80' EXCEPT AS SHOWN.

NOTE: ST NAMES IN PARENTHESIS ARE THOSE SHOWN ON THE ORIGINAL PLATS OF ELGIN, STEVENSON'S AND HINDMAN'S ADDITIONS.

Revised: MA  
05/18/2022

ELGIN  
01N39E15DA