

THIS MAP WAS PREPARED FOR ASSESSMENT PURPOSE ONLY

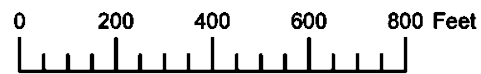

SECTION 21 T.1N. R.39E. W.M.
UNION COUNTY
1" = 400'

01N39E21

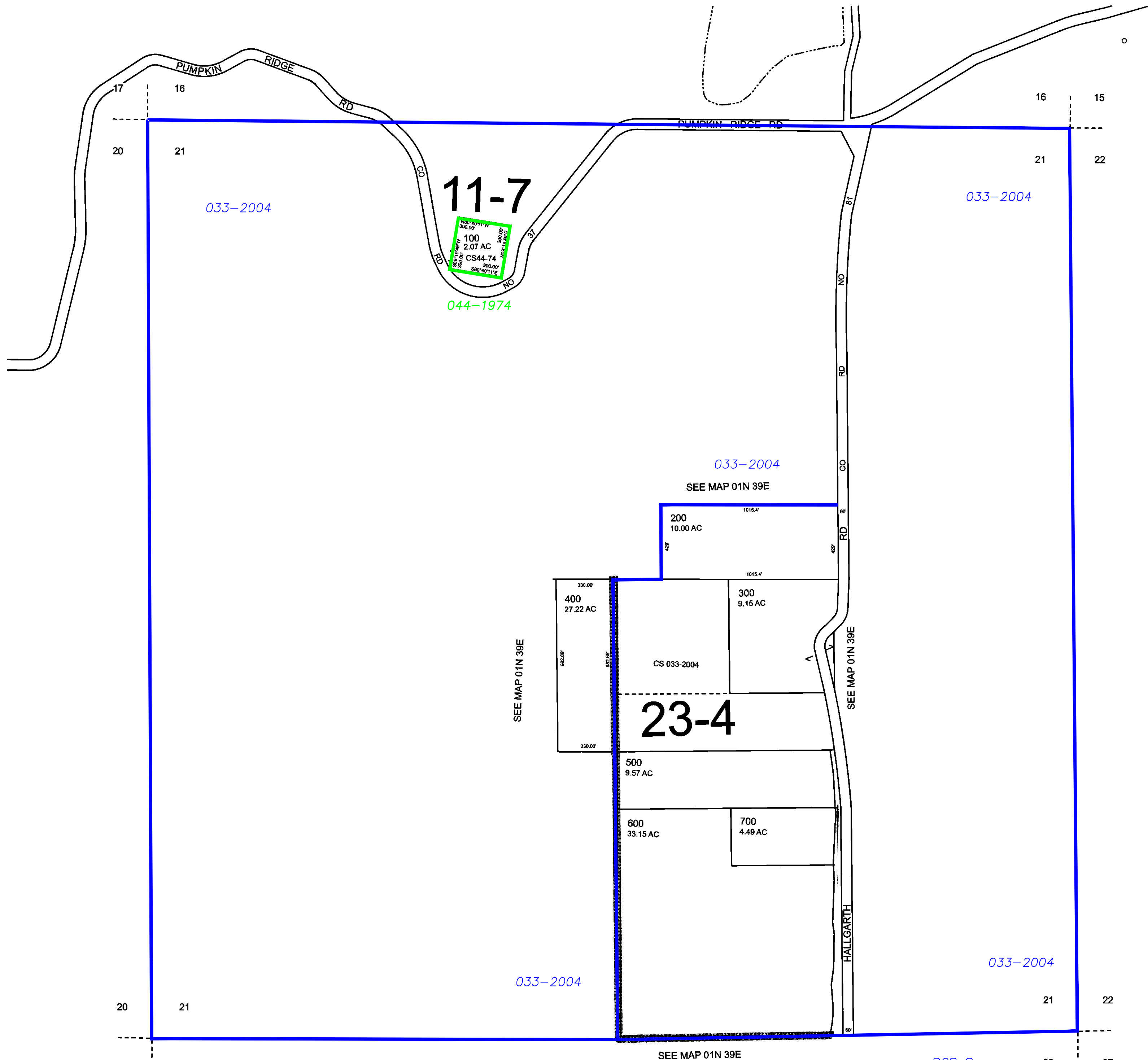

11-7

100
2.07 AC
CS44-74

044-1974

23-4

400
27.22 AC

200
10.00 AC

300
9.15 AC

500
9.57 AC

600
33.15 AC

700
4.49 AC

CS 033-2004

- BGB Survey
- APA Survey
- Survey by Others
- Voelz Survey
- Old Book Survey

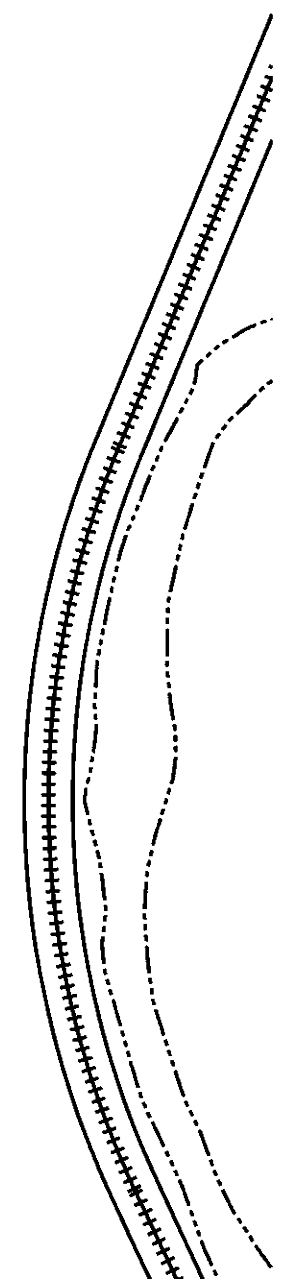

Revised: MA
06/26/2018

01N39E21