

THIS MAP WAS PREPARED FOR ASSESSMENT PURPOSE ONLY

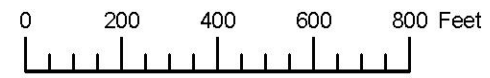

SECTION 29 T.1S. R.39E. W.M.
UNION COUNTY
1" = 400'

01S39E29
& INDEX
IMBLER

Cancelled
1103
600
700
701
801
1001
1100
1102

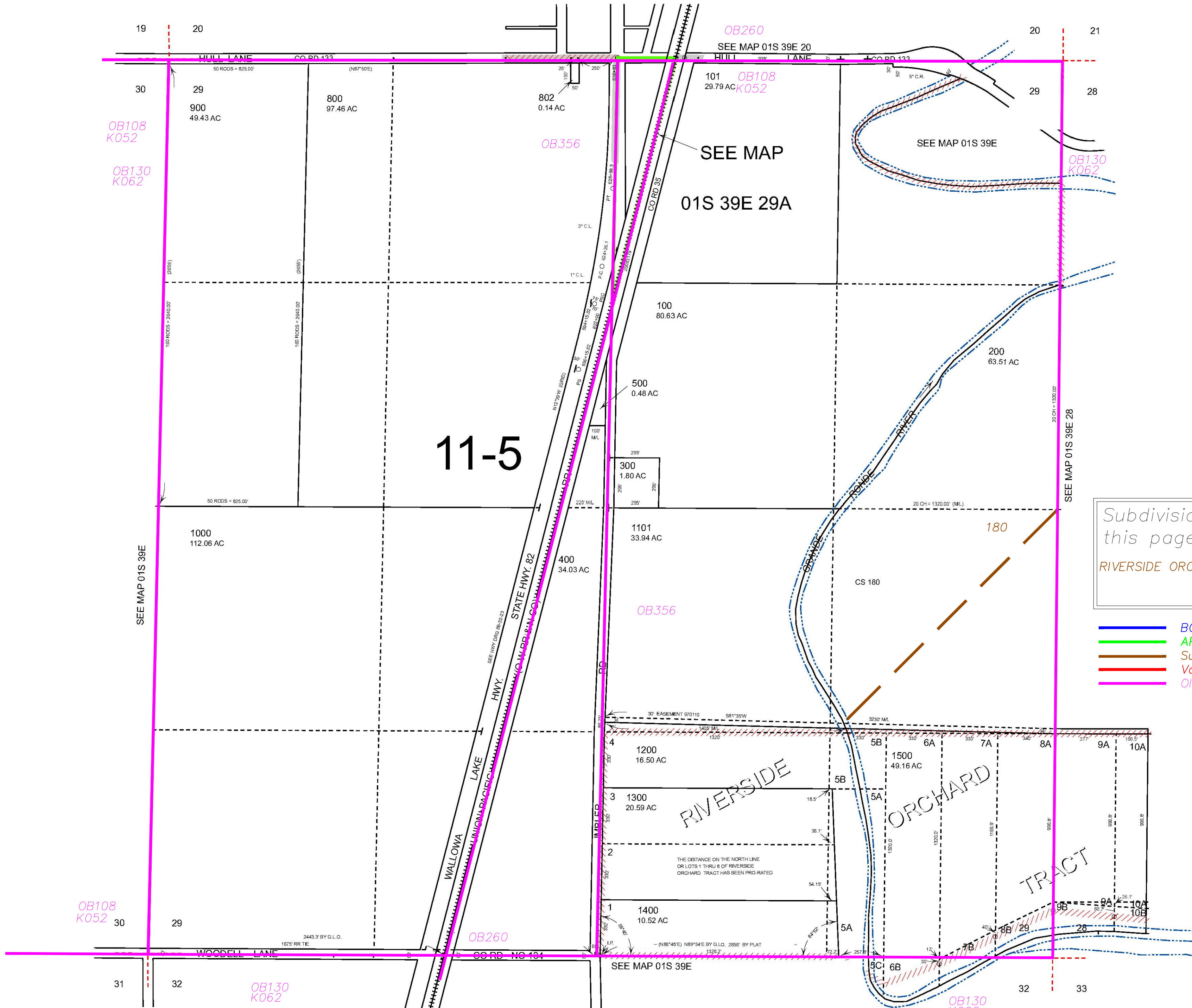

Subdivisions on this page
RIVERSIDE ORCHARD TRACT

- BGB Survey
- APA Survey
- Survey by Others
- Voelz Survey
- Old Book Survey

Revised: MA
06/26/2021

IMBLER
& INDEX
01S39E29