

THIS MAP WAS PREPARED FOR ASSESSMENT PURPOSE ONLY



SECTION 33 T.2N. R.39E. W.M.
UNION COUNTY

02N39E33

1" = 400'

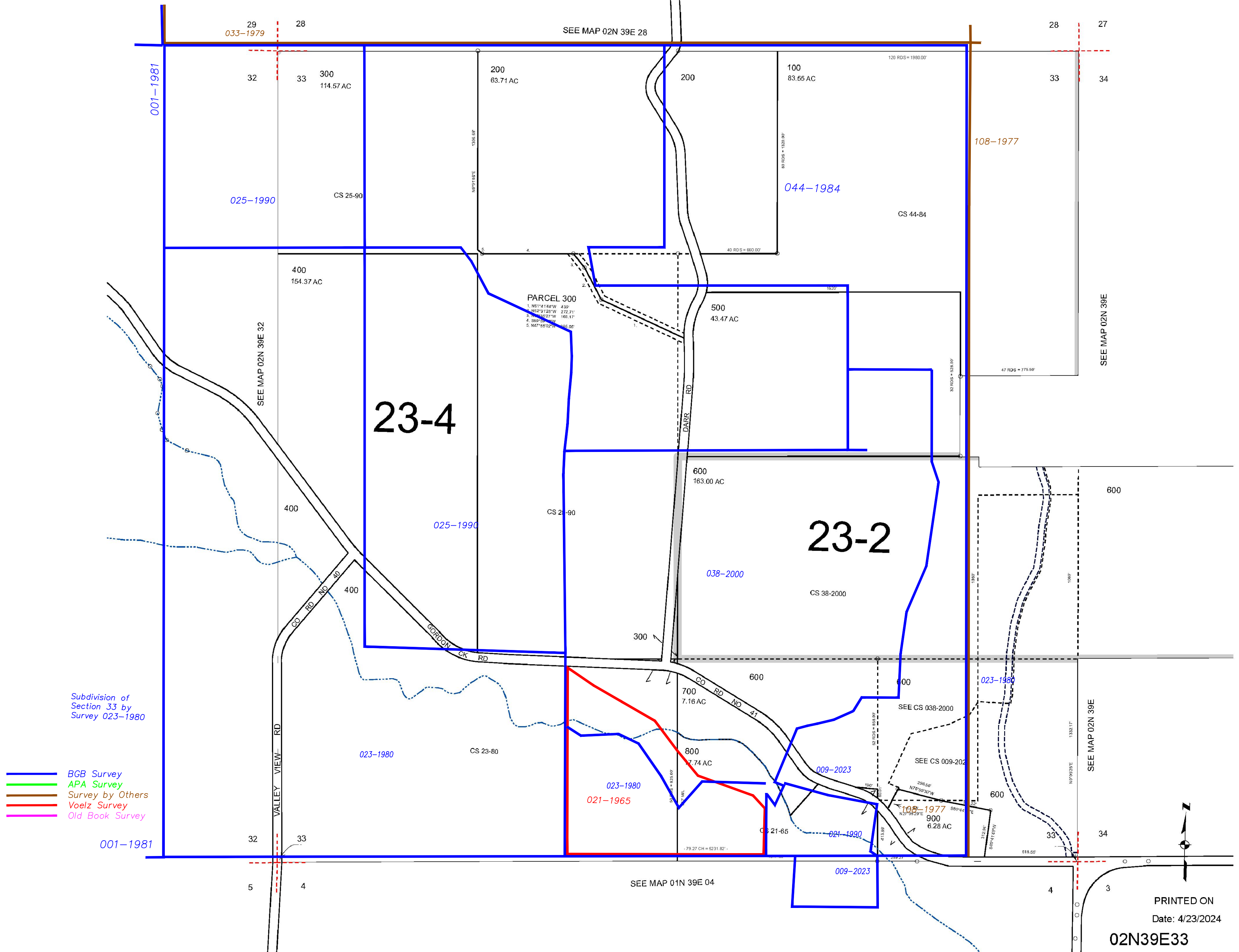

Subdivision of Section 33 by Survey 023-1980

- BGB Survey
- APA Survey
- Survey by Others
- Voelz Survey
- Old Book Survey