

THIS MAP WAS PREPARED FOR
ASSESSMENT PURPOSE ONLY

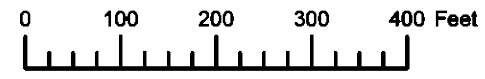

N.W. 1/4 SEC. 23 T.6S. R.39E. W.M.
UNION COUNTY
1" = 200'

06S39E23B
NORTH POWDER

Cancelled
204

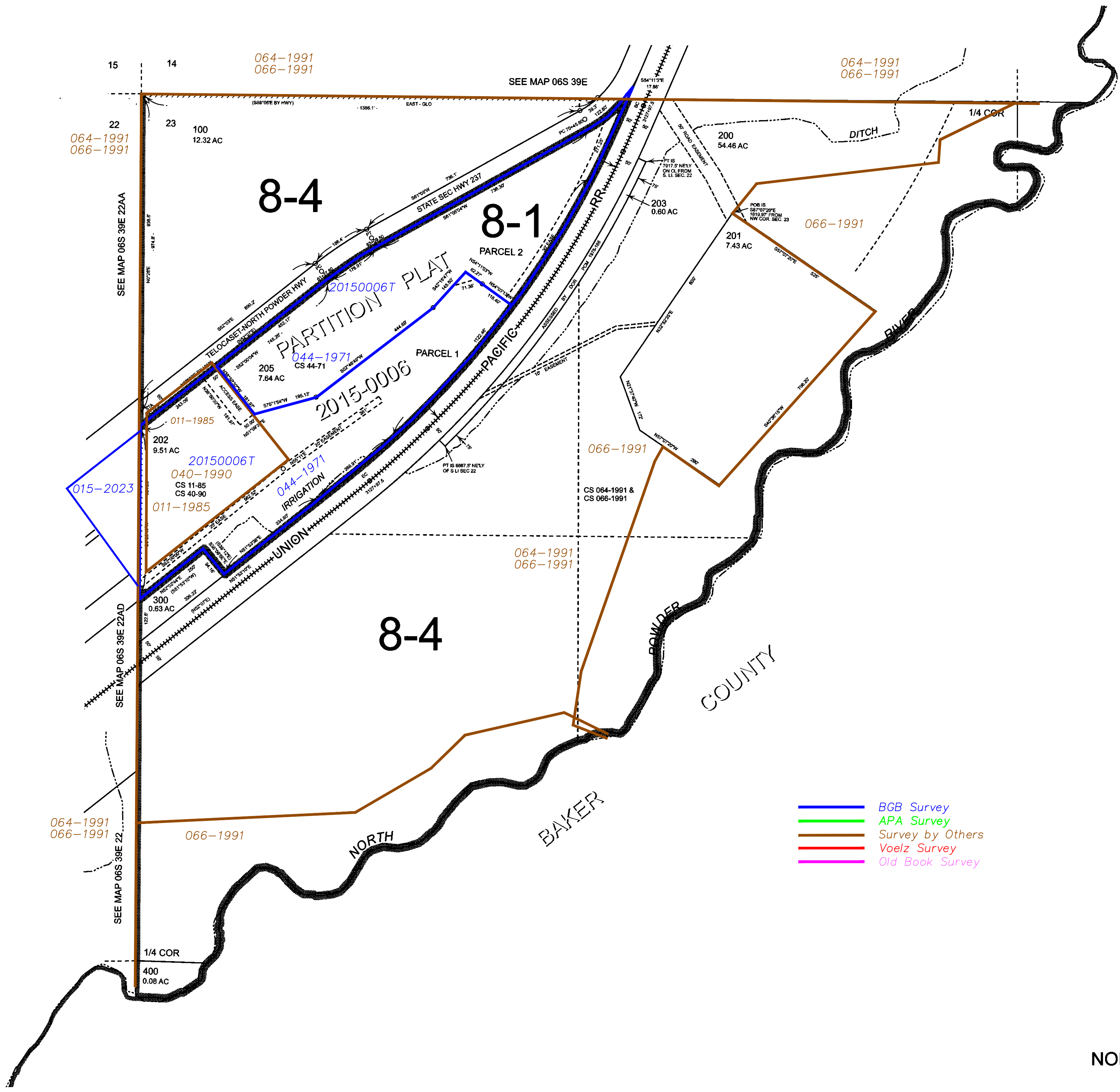

- BGB Survey
- APA Survey
- Survey by Others
- Voelz Survey
- Old Book Survey

Revised: SH
05/26/2015

NORTH POWDER
06S39E23B