

REFER TO SURVEY 29-87

UNION COUNTY SURVEYOR	
Date Received	10-8-87
Date Filed	10-12-87
By	G. LANGLITZ, DEPUTY
File No.	141-87 R

OREGON CORNER RESTORATION FORM

Section 20 Township 3S Range 36E
 County Union Date 8-4-87

Corner Designation

N.E. 1/16
 Sec. 20

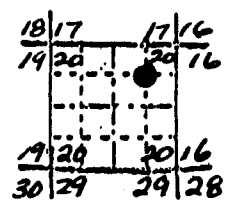

- Condition Report Only
- Not Found
- Renewed
- Unrecorded
- Surveyed In
- Referenced Out

Previous Renewals/Surveys, etc.
 None

Monument(s) & Accessories Found: (Condition and Source)
 None

Monument Detail

Sketch

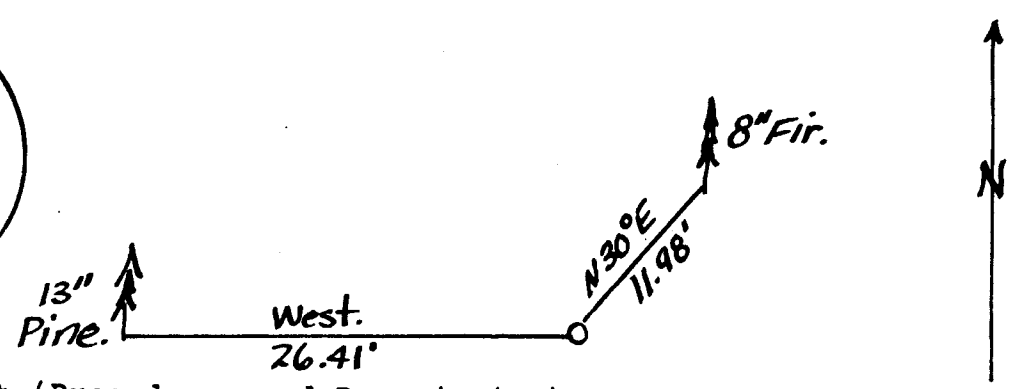
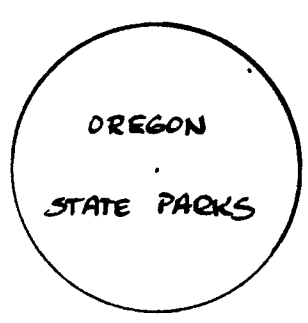

Monument Set (Procedures and Description)
 Set 5/8"x30" Iron Rod 25" in ground with yellow plastic cap marked "Oregon State Parks"

New Accessories
 8" Fir Bears N30°E, 11.98ft. to 2 finish nails side & center marked, "NE1/16 S20 RS691 BT"
 13" Pine bears West, 26.41ft. to 2 finish nails side & center marked, "NE1/16 S20 BT"
 Set orange carsonite post w/decal marked, "Property Boundary Oregon State Parks," 2ft SW

Location & Comments

NE corner of Red Bridge State Park bearings & distances by hand compass and steel tape

Compass Declination
Firm/Agency Oregon State Parks & Recreation Div.
Address 525 Trade Street SE Salem OR 97310

Party Chief R.Hill
Notes R.Hill
Witness R.Hemmer- H.Hanson

Seal

REGISTERED PROFESSIONAL LAND SURVEYOR

John E. Hollingsworth

OREGON
 JULY 9, 1988
 JOHN E. HOLLINGSWORTH
 691