

UNION COUNTY
SURVEYOR

Date Received 10-8-87

Date Filed 10-12-87

By G. LANGLITZ, DEPUTY

File No. 144-87R

OREGON CORNER RESTORATION FORM

Section 20 Township 3S Range 36E

County Union Date 8-3-87

Corner Designation

C.E. 1/16

Sec. 20

Previous Renewals/Surveys, etc.

None

Monument(s) & Accessories Found: (Condition and Source)

None.

REFER TO SURVEY 29-87

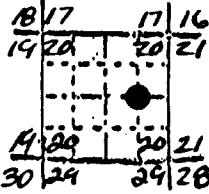

- Condition Report Only
- Not Found
- Renewed
- Unrecorded
- Surveyed In
- Referenced Out

Monument Detail



Sketch

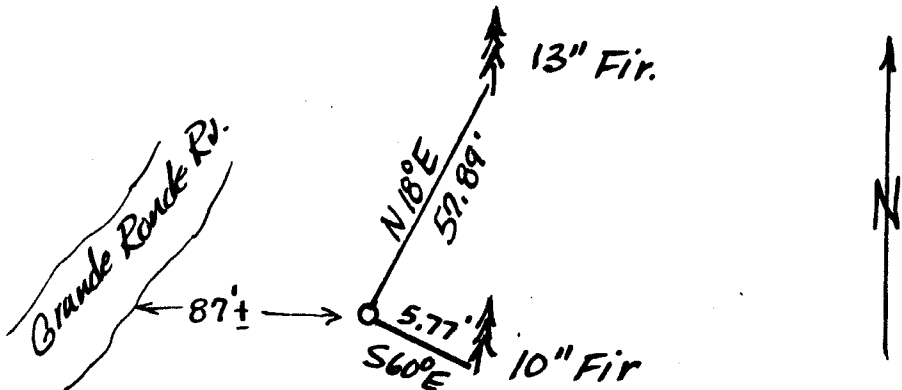

Monument Set (Procedures and Description)

Set 5/8"x30" Iron Rod 26" in ground with yellow plastic cap marked, "Oregon State Parks"

New Accessories

13" Fir bears N18°E, 57.89ft. to PK nail side & center marked, "CEL/16 S20 RS 691 BT"

10" Fir bears s60°E, 5.77 ft. to 2 finish nails & center marked "X BT"

Set orange carsonite post w/decal marked, "property Boundary Oregon State Parks," 2 ft. NW

Location & Comments

SE Corner of Red Bridge State Park Bearings & distances by hand compass & steel tape

Compass Declination

Firm/Agency Oregon State Parks & Recreation Div.

Address 525 Trade Street SE Salem OR 97310

Party Chief R.Hill

Notes R.Hill

Witness R.Hemmer-H.Hanson

Seal

REGISTERED PROFESSIONAL LAND SURVEYOR

John E. Hollingsworth

OREGON JULY 9, 1988 JOHN E. HOLLINGSWORTH 691