

CERTIFIED RECORD OF LAND CORNER MONUMENTATION

**HISTORY OF ORIGINAL CORNER ESTABLISHED:**

Corner not previously established

T 4 S R 40 E B-22

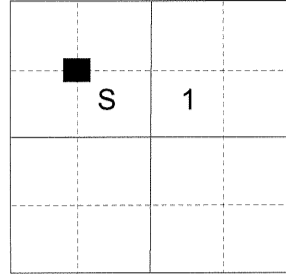

**DESCRIPTION OF CORNER EVIDENCE FOUND:**

None

See Survey Number 022-2015

**DESCRIPTION OF MONUMENT AND ACCESSORIES I ESTABLISHED TO PERPETUATE THE ORIGINAL LOCATION OF THIS CORNER:**

At a position determined by survey, I set a 5/8" x 30" iron rod with a 2 1/2" aluminum cap marked as shown below, 28" in the ground. From which:

**NEW BEARING OBJECTS:**

A 9" Ponderosa Pine bears North 34° East, a distance of 33.80 feet, marked NW 1/16 S1 BT.

A 9" Ponderosa Pine bears South 57° East, a distance of 33.25 feet, marked NW 1/16 S1 BT.

I set a steel fencepost approximately 1 foot North of corner monument.

I hereby certify that the corner was monumented on April 22, 2015.

Witness: Thomas J. Kopp

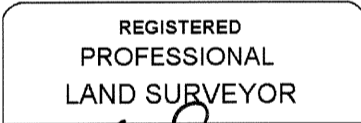
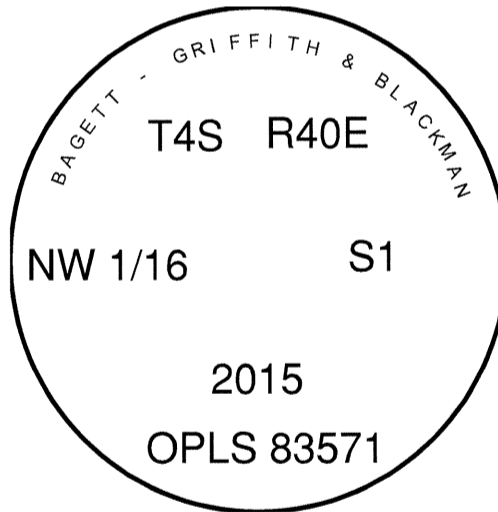

*[Handwritten signature]*

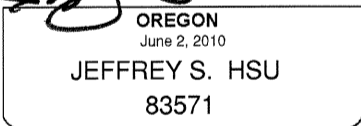

Renewal Date: June 30, 2017

**UNION COUNTY SURVEYOR**

Date Received 4/28/15

Date Filed 4/28/15

Filed By [Handwritten Signature]

File Number 099-2015R

I used a steel tape and magnetic compass in the establishment of the new accessories. I used 16° East declination, the distances are to a 60d spike driven into the right side of the root crown of the bearing trees. A brass washer marked OPLS 83571 is attached to the BT blaze of the new bearing trees.