

ANSON PLACE IN LA GRANDE, UNION COUNTY, OREGON.

SCALE 1"=40'

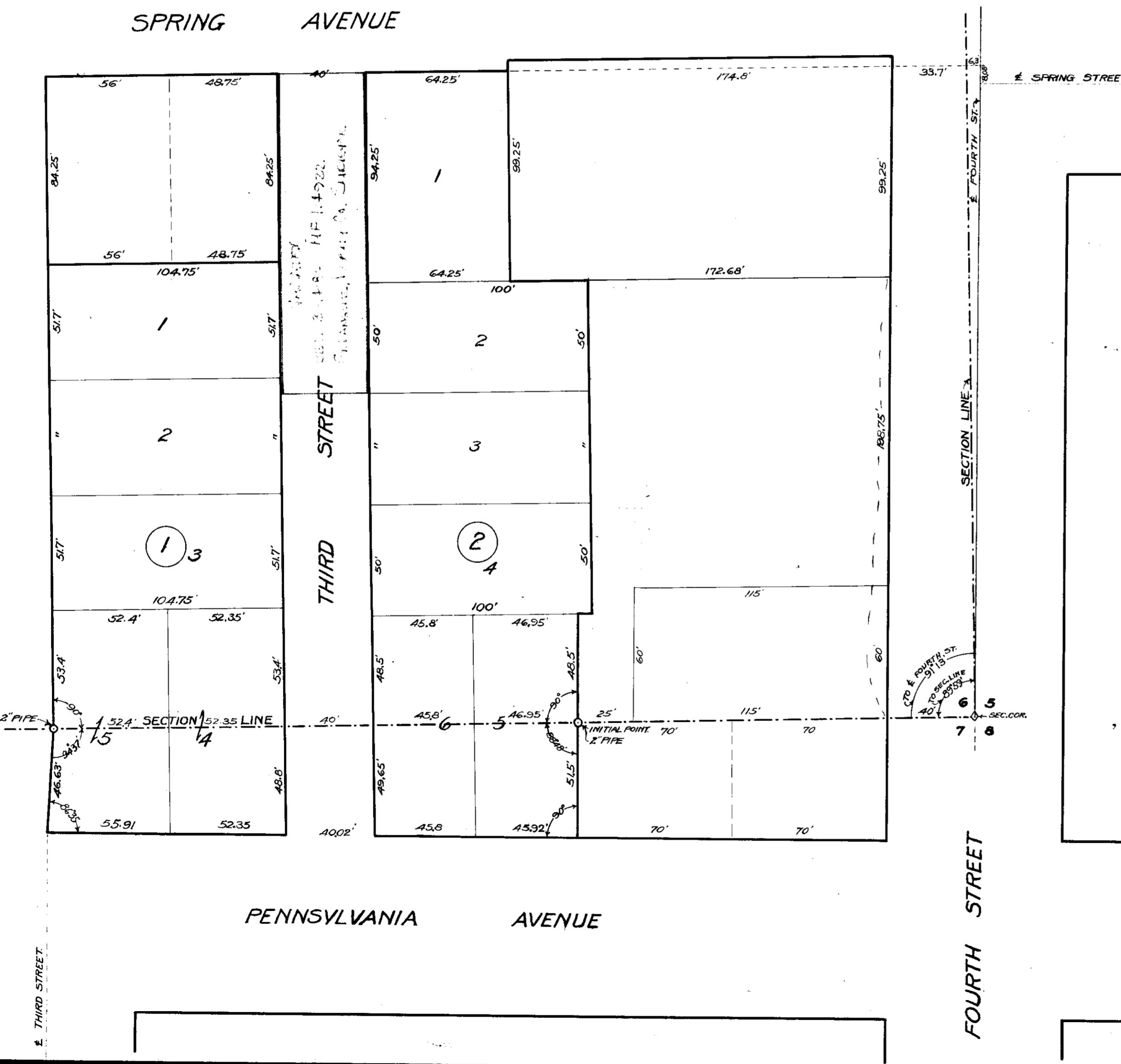

BLOCK II GRANDY'S ADDITION.



KNOW ALL MEN BY THESE PRESENTS:
 That Margaret Anson, owner of the following described tract of land; Beginning at a point on the section corner between sections 6 and 7, 180 feet west of the section corner common to sections 5-6-7-8, Township 3 South, Range 38 East, W.M. thence at an angle of 88°48' to the left and in a southerly direction a distance of 51.5 feet; thence 90° right 240 feet; thence 93°25' right 46.63 feet; thence 4°37' left 208.5 feet; thence 90° right 104.75 feet; thence 90° left 84.25 feet; thence 90° right 104.25 feet; thence 90° right 94.25 feet; thence 90° left 35.75 feet; thence 90° right 150 feet; thence 90° right 725 feet; thence 90° left 48.5 feet to point of beginning and have caused the same to be subdivided into blocks, lots, and streets of the sizes and dimensions as shown on this plat to be known hereafter as Anson Place La Grande, Oregon, and I hereby dedicate to public use forever the portion shown as THIRD STREET.

IN WITNESS WHEREOF I have hereunto set my hand and seal this 21 day of July 1923.
Margaret Anson seal

In presence of
J. R. Oliver
 As Witnesses.

STATE of OREGON }
 COUNTY of UNION } ss. This is to certify that Margaret Anson personally appeared before me the undersigned Notary Public, in and for said County and State, on this 21 day of July, 1923, and acknowledged to me that she signed the foregoing dedication freely and voluntarily.
 Witness my hand and Notarial Seal this 21 day of July 1923.

J. R. Oliver
 Notary Public for Oregon.

My Commission expires June 10, 1924.
 STATE of OREGON }
 COUNTY of UNION } ss. I, D. H. Proctor, County Assessor in and for said County and State, do certify that the land embraced in the foregoing plat is free from taxes; that said plat conforms to law and the same is hereby approved.

STATE of OREGON }
 COUNTY of UNION } ss. I, F. B. Hayes, County Assessor, hereby certify that the above described tract of land was surveyed under my supervision and that it is correctly surveyed and staked as shown on this plat, and that the initial point is a 2 inch galvanized iron pipe 3 feet long with a cap and driven flush with the ground; said initial point is 180 feet west of the southeast corner of section 6, T.3 S., R.38 E. of the Willamette Meridian, and on the section line between sections 6 and 7, T.3 S., R.38 E. W.M.

The foregoing plat is hereby approved.
J. B. Hayes County Judge.
J. R. Oliver County Commissioner.
John Wells County Commissioner.
J. B. Hayes County Surveyor.
J. B. Hayes City Engineer.

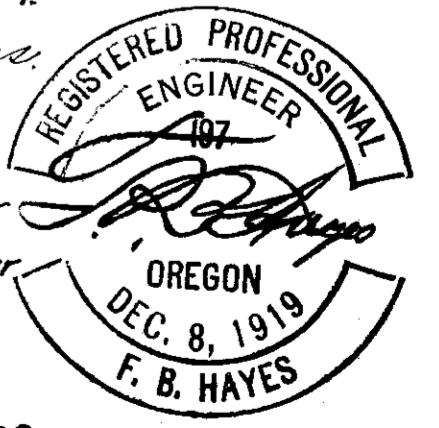

Filed August 3rd, 1923. 22530
C. M. McCormick County Clerk