

SE 1/4 of SW 1/4 Sec 23 T4 R45 E.

SW 1/4 of SE 1/4 Sec 22 T4 R45 E.

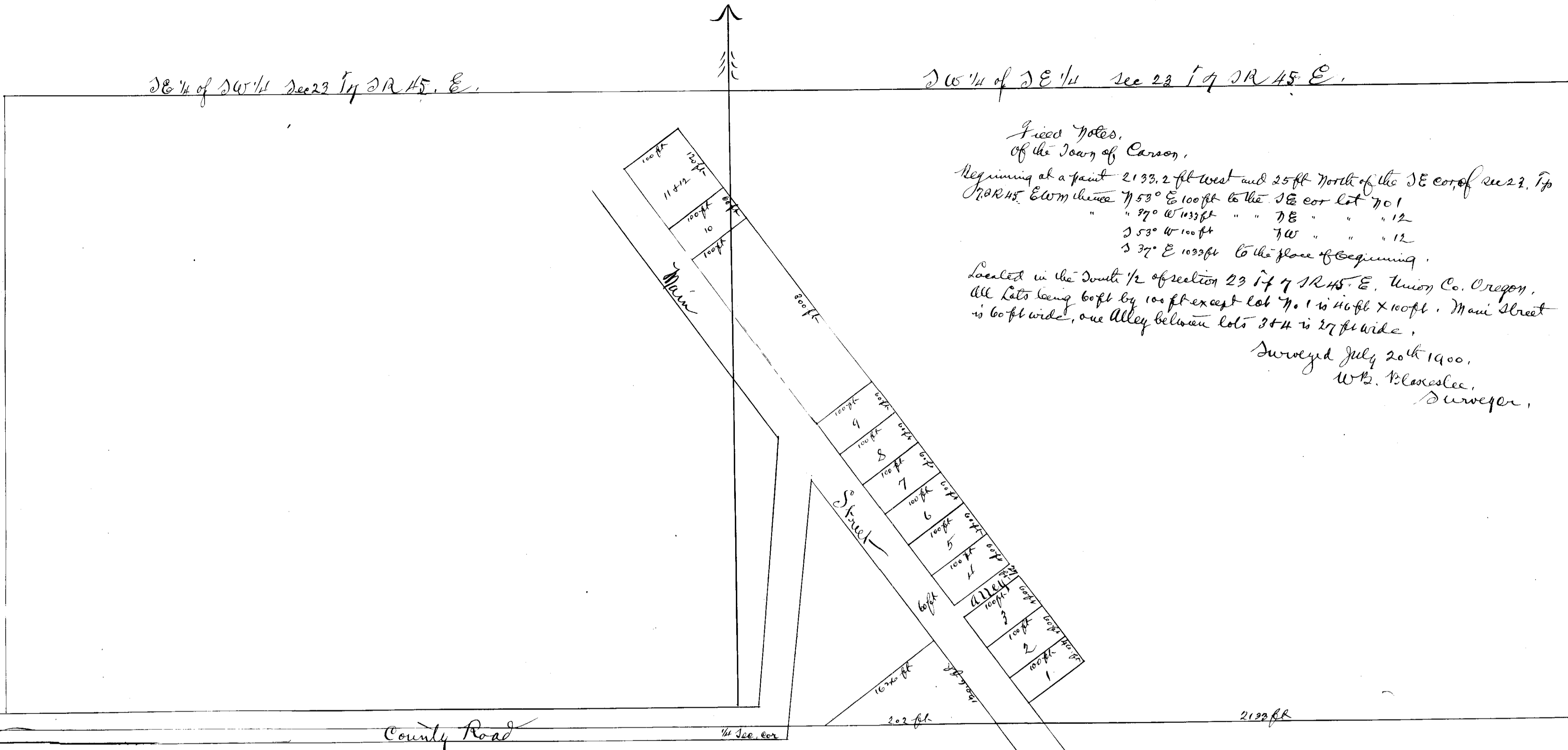

Field Notes,
of the Town of Carson,
beginning at a point 2132.2 ft west and 25 ft north of the SE cor. of sec 22, T4
R45 E. W. M. thence N 53° E 100 ft to the SE cor. lot 1
" 27° W 133 ft " " 7 E " " 12
" 53° W 100 ft " " W " " 12
" 37° E 1032 ft to the place of beginning.
located in the South 1/2 of section 23 T4 R45 E. Union Co. Oregon,
all lots being 60 ft by 100 ft except lot 1 is 40 ft x 100 ft. Main Street
is 60 ft wide, one alley between lots 3 & 4 is 27 ft wide.
Surveyed July 20th 1900,
W. B. Blacklee,
Surveyor.

Dedication of the Town of Carson,

Know all men by these presents, that I, Estate of S. J. Bridlee by Wm M. Kinnell, Administrator, Carson Union County Oregon, Owner of the land platted and described by me upon the foregoing Map known and platted as the Town of Carson, Union County, Oregon, do hereby dedicate to public use forever all the parts of land upon said plat, represented and marked streets and alleys.
In testimony whereof I have hereunto set my hand and seal this 24th day of August 1900.
Witness,
E. C. Goodspeed, J. R. Brown, Wm M. Kinnell, Administrator for Estate of S. J. Bridlee.

This certifies that on the 24th day of August 1900 before me the undersigned Notary Public in and for said County and State appeared the said Wm M. Kinnell personally known to me to be the identical person described in and to have executed the same freely and voluntarily for the uses and purposes therein set forth. In testimony whereof I have hereunto set my hand and seal this fourth day of August 1900.
H. C. James, Notary Public.

Recorded
Oct 5th 1900, 1900
John M. Hickson, Recorder
By Geo. Berdelman,
1900