

FOLEYS SUBDIVISION OF TRACT "B" & PARTS OF TRACTS "A" & "C", ROMIGS ADDITION TO LA GRANDE, OREGON

SCALE 1"=100'

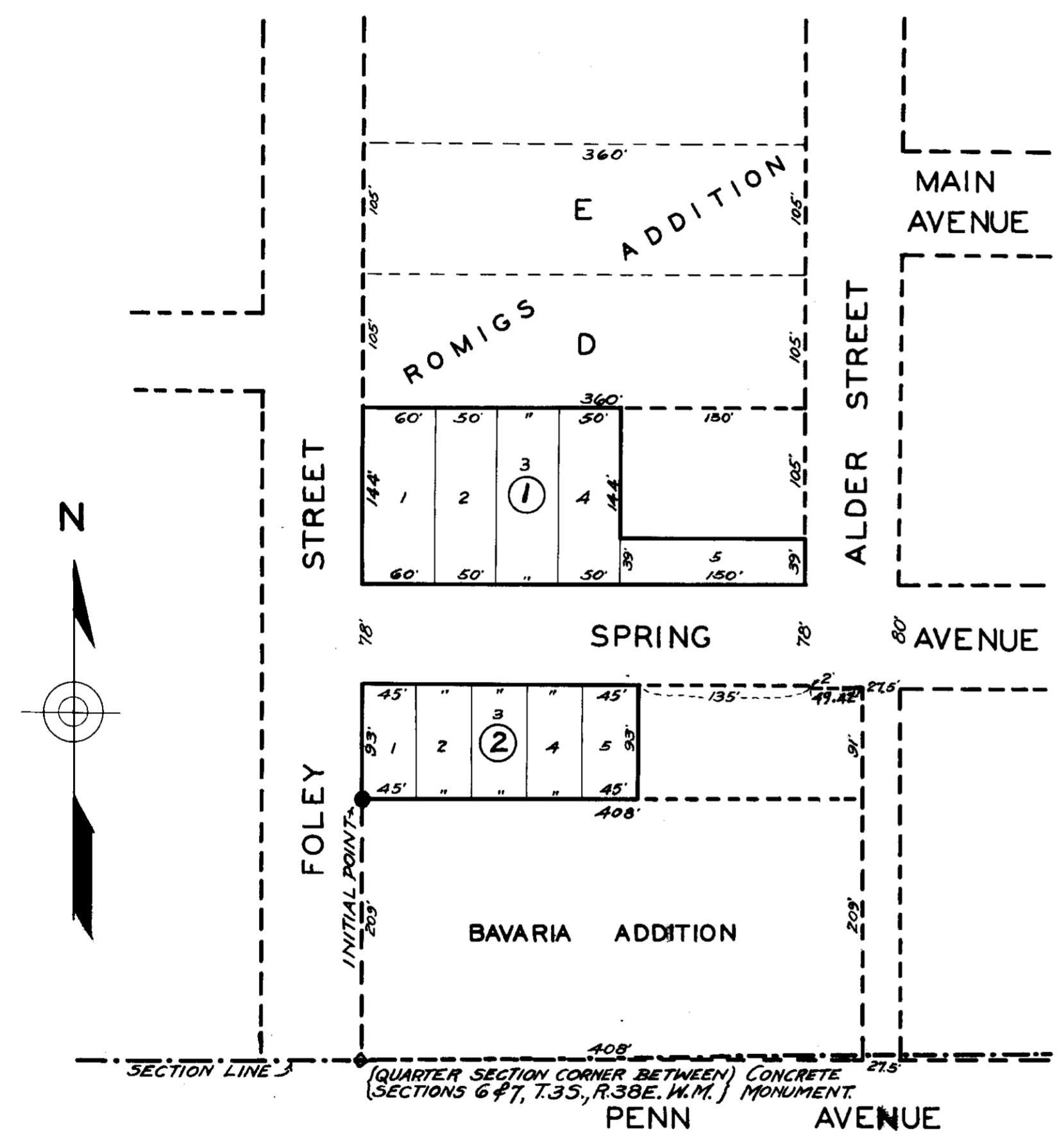

KNOW ALL MEN BY THESE PRESENTS:

That Mary T. Foley, owner of the following described tract of land; Beginning at a point 209 feet northerly from the quarter section corner common to Sections 6 and 7, Township 3 South, Range 38 East of the Willamette Meridian, and on a line 90 46' right from the section line between said quarter section corner and the southwest corner of Section 6, T.35, R.38 E. W.M.; thence northerly along the extension of said line between the quarter section corner common to Sections 6 and 7, T.35, R.38 E. W.M. and the said point of beginning (which same is the southwest corner of Tract "A" Romigs Addition to La Grande, Oregon) a distance of 315' feet; thence 90° 10' right along the north line of Tract "C"; Romigs Addition to La Grande, Oregon, a distance of 210 feet; thence 89° 50' right and along a line 210 feet from and parallel to the west line of said Tract "C" a distance of 105 feet; thence in an easterly direction along a line 105 feet from and parallel to the north line of said Tract "C" a distance of 150 feet; thence in a southerly direction along a line 360 feet from and parallel to the extension of the west line of said Tract "C" a distance of 117 feet; thence in a westerly direction along a line 222 feet from and parallel to the north line of said Tract "C" a distance of 135 feet; thence in a southerly direction along a line 225 feet from and parallel to the extension of the west line of said Tract "C" a distance of 93 feet; thence westerly along the south line of Tract "A" Romigs Addition to La Grande, Oregon, a distance of 225 feet to point of beginning, have caused the foregoing described tract of land to be subdivided into blocks, lots and streets of the sizes and dimensions as shown on this plat and to be known as Foleys Subdivision of Tracts A, B and C of Romigs Addition to La Grande, Oregon, and I hereby dedicate to public use forever the streets and avenues as shown on this plat.

IN WITNESS WHEREOF I have hereunto set my hand and seal this 22 day of April 1927.

In presence of

Mary T. Foley
Frank C. [Signature]
As Witnesses.

STATE OF OREGON)
COUNTY OF UNION) ss. This is to certify that Mary T. Foley personally appeared before me, the undersigned Notary Public, in and for said County and State on this 22 day of April 1927, and personally acknowledged to me that she signed the foregoing dedication freely and voluntarily.

Witness my hand and Notarial Seal this 22 day of April 1927.
My Commission expires February 24, 1931.

STATE OF OREGON)
COUNTY OF UNION) ss. I, D. H. Proctor, County Assessor in and for said County and State, do hereby certify that the land embraced in the above foregoing dedication is free from taxes; that the plat of same conforms to law and said plat is hereby approved.

STATE OF OREGON)
COUNTY OF UNION) ss. I, H. A. Brewer, hereby certify that the land as described in the above foregoing dedication was surveyed under my immediate supervision and that it is correctly surveyed and staked as shown on this plat, and that the initial point is a 2" galvanized pipe 3' long driven 6" below the surface and is located on a line which bears 90° 46' right from the Section Line west of the Quarter Corner common to Sections 6 & 7, T.35, R.38 E. W.M. and 209' from said Quarter corner.

The foregoing plat is hereby approved.

W. W. Stevens County Commissioner
St. B. [Signature] County Commissioner
[Signature] County Surveyor

Filed June 11, 1927
M. M. [Signature] County Clerk

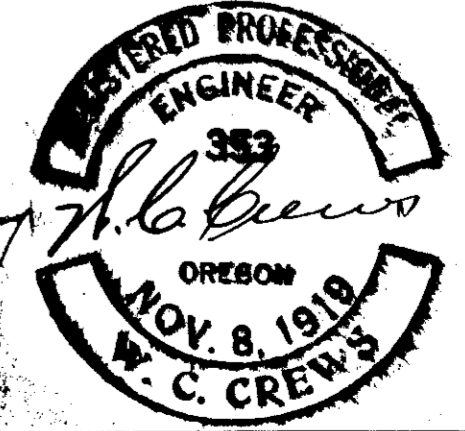

36034