

HILL SIDE PLAZA ADDITION

to

LA GRANDE UNION COUNTY, OREGON

STATE OF OREGON,
 County of Union, } ss.
 I certify that the within instrument
 of writing was received for record on
October 20th day of 1967
 at La Grande, Oregon and recorded on page
59 of Book 2 of Record of
Plats of said County.
James G. Voelz County Clerk,
James G. Voelz Deputy.



scale 1" = 30'

I, James G. Voelz, certify that I am a registered land surveyor in the State of Oregon and have surveyed the land as shown on accompanying plat. The initial point of the survey is designated by a two inch galvanized iron pipe thirty six inches long and driven six inches below surface of ground. All corners are placed in accordance with ORS 92.060. LEGAL DESCRIPTION: Beginning at a point 1845.88 feet west and 251.95 feet south of the east one quarter corner of Section 7, T3S, R38E WM. Said point all so being on the north boundary of Hillside Terrace Addition to La Grande, Oregon and S 89° 07' E 121.33 feet from northwest corner of said addition, From point of beginning so described running thence easterly on north side of Hillside Terrace and the north side of G Avenue 291.78 feet more or less to the southwest corner of lot 5 of Block 15 of Arnold and Dray's Addition to La Grande, Oregon. Thence northerly on west boundary of said addition 135.70 feet to the south boundary of tract of land as described in deed book 144 at page 22 of deed of records of Union County. Thence west 291.94 feet to the southwest corner of land as described in book 141 at page 598 of deed of records of Union County. Thence south 131.95 feet to point of beginning SITUATE in NW 1/4 of Section 7, T3S, R38E WM of La Grande, Oregon.

Subscribed and sworn to before me this 25th day September 1967
 My Commission expires April 30, 1968

James G. Voelz
 James G. Voelz Reg. 381 Oregon

David H. Wylde
 Notary Public for Oregon

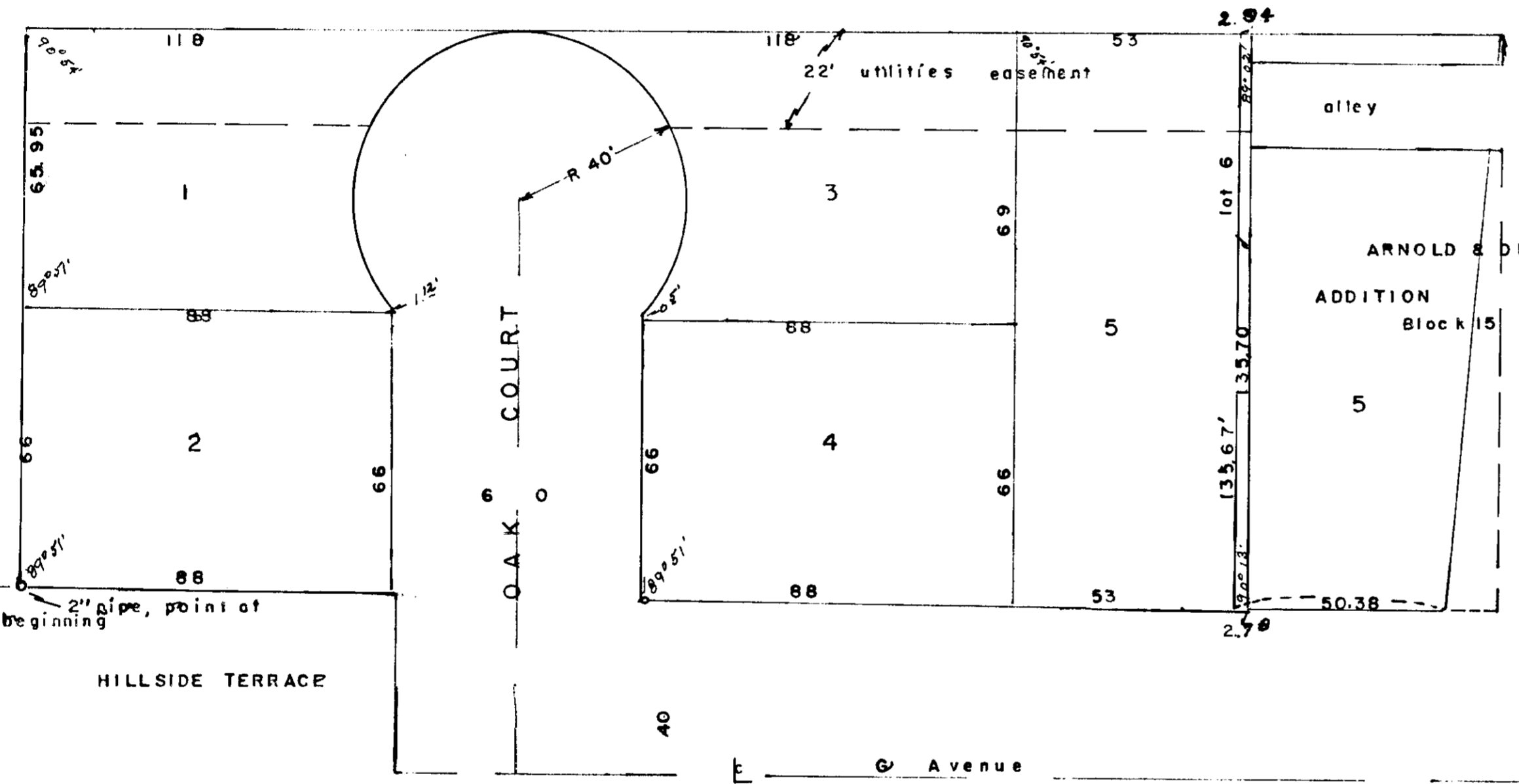

The accompanying plat is here by accepted by the undersigned:

City of La Grande
Charles Miller approved October 9 1967
 President
F. L. McShane approved October 9 1967
 Secretary
Mike Preston approved October 1967
 Engineer
 Union County
James D. Hanley approved September 25 1967
 Acting county surveyor

I, Don H. Stock and I, Wm F. Moore respectively assessor and sheriff of Union County, Oregon hereby certify that we have examine the tax records of area in accompanying plat and all State and County taxes and assessments that could constitute a lien on platted land have been paid and plot is approved.

Don H. Stock approved September 27 1967
 County assessor
Wm F. Moore
Magdalena V. Buckley approved September 27 1967
 Sheriff Deputy

This certifies that the plat of HILLSIDE PLAZA ADDITION to La Grande Oregon is approved for filing and placed in record of town plats of Union County, Oregon by the undersigned by order dated the day of 1967 and recorded in County Court Journal page

Earl McShane approved 11th day October 1967
 County Judge
Bonnie H. Hugg approved 16 day October 1967
 Commissioner
W. W. Schardt approved 16 day October 1967
 Commissioner

I, Doris R. Sticks County Clerk of Union County do certify that the above named are now the duly qualified, elected, sworn and acting Judge and Commissioners of Union County, the above signatures are genuine and the seal hereto affixed is the seal of my office.

Doris R. Sticks approved 18th day October 1967
 County Clerk

I, Carl C. Peterson, as owner of property of area platted on accompanying plat do here by execute and declare the following dedication for purpose of establishing Hillside Plaza Addition.

All streets are donated to and for public use
 Easement for purpose of utilities across land

Carl C. Peterson

State of Oregon,
 County of Union:

On this 27th day of September 1967 Carl C. Peterson personally appeared before me and acknowledged the foregoing dedication to be his voluntary act and deed

Stuart F. Wylde
 Notary Public for Oregon

My commission expires 10-22-70