

AFFIDAVIT OF SURVEYOR

STATE OF OREGON, ss. COUNTY OF UNION. I, ARTHUR H. RUDD, BEING FIRST DULY SWORN, SAY THAT I AM THE SURVEYOR WHO ON THE 11<sup>TH</sup> DAY OF MAY 1910 BEGAN THE SURVEY HEREIN DESCRIBED AND ON THE 17<sup>TH</sup> DAY OF NOVEMBER 1910, I COMPLETED THE SURVEYING AND MARKING OUT OF THE LAND EMBRACED IN THE FOLLOWING DESCRIPTION TO WIT: BEGINNING AT THE N.W. COR. ELGIN AVENUE AND FOURTH STREET, CITY OF ELGIN A BASALT STONE CHISELED + ON TOP, THENCE S 87° 16' W, 716 FT., THENCE N. 1° 31' W, 3064.25 FT. TO A BASALT STONE CHISELED + ON TOP, THENCE N. 87° 46' E, 2097.65 FT. TO A 1/2" GALVANIZED PIPE, 3' LONG, DRIVEN 3' INTO THE GROUND, THENCE SOUTHWESTERLY CHANGING TO SOUTHEASTERLY ALONG THE WEST SIDE OF THE RIGHT OF WAY OF THE O.R.N.R.R. TO A 1/2" GALVANIZED PIPE, 3' LONG, DRIVEN 3' INTO THE GROUND, THENCE S 87° 16' W, 1075 FT. TO THE PLACE OF BEGINNING THE SAME TO BE NAMED AND KNOWN AND NAMED IN THE DEED OF DEDICATION HEREWITH AS "HUG'S ADDITION TO THE TOWN OF ELGIN, INCLUDING A PORTION OF HINDMAN'S ADDITION WHICH IS HEREBY AMENDED" AND THAT I HAVE CORRECTLY SURVEYED AND MARKED WITH PROPER MONUMENTS THE LANDS AS REPRESENTED IN THE SUBJOINED PLAT.

Arthur H. Rudd, SURVEYOR

DEED OF DEDICATION

KNOW ALL MEN BY THESE PRESENTS THAT WE HENRY HUG AND HELEN C. HUG, HIS WIFE FOR AND IN CONSIDERATION OF THE BENEFITS ACCRUED AND TO ACCRUE TO US, OUR HEIRS AND ASSIGNS BY AND FROM THE SALE OF LOTS AND BLOCKS IN THE TRACT OF LAND REPRESENTED BY THE SUBJOINED PLAT, TO WIT: BEGINNING AT THE N.W. COR. ELGIN AVENUE AND FOURTH STREET, CITY OF ELGIN, A BASALT STONE CHISELED + ON TOP, THENCE S 87° 16' W, 716 FT., THENCE N. 1° 31' W, 3064.25 FT., TO A BASALT STONE CHISELED + ON TOP, THENCE N 87° 46' E, 2097.65 FT. TO A 1/2" GALVANIZED PIPE, 3' LONG, DRIVEN 3' INTO THE GROUND, THENCE SOUTHWESTERLY CHANGING TO SOUTHEASTERLY ALONG THE WEST SIDE OF THE RIGHT OF WAY OF THE O.R.N.R.R. TO A 1/2" GALVANIZED PIPE 3' LONG DRIVEN 3' IN THE GROUND, THENCE S 87° 16' W, 1075 FEET TO THE PLACE OF BEGINNING AND TO BE KNOWN UNDER THE NAME AND STYLE OF "HUG'S ADDITION TO THE TOWN OF ELGIN, INCLUDING A PORTION OF HINDMAN'S ADDITION WHICH IS HEREBY AMENDED," DO HEREBY FOREVER DEDICATE TO THE PUBLIC THE FREE AND UNOBSTRUCTED USE AND BENEFIT OF ALL LAND THEREIN REPRESENTED, SURVEYED AND MARKED OUT WITH SUITABLE MONUMENTS AS STREETS AND ALLEYS.

IN WITNESS WHEREOF WE HAVE SET OUR HANDS AND SEALS THIS NINTH DAY OF JANUARY 1911. SIGNED, SEALED AND DELIVERED IN THE PRESENCE OF US AS WITNESSES.

L. Denham, E. G. Kirby

Henry Hug, Helen C. Hug

STATE OF OREGON, ss. COUNTY OF UNION

AFFIDAVIT OF NOTARY PUBLIC

ON THIS 9<sup>TH</sup> DAY OF January A.D. 1911. PERSONALLY CAME BEFORE ME A NOTARY PUBLIC IN AND FOR SAID COUNTY THE WITHIN NAMED HENRY HUG AND HELEN C. HUG, HIS WIFE, TO ME PERSONALLY KNOWN TO BE THE IDENTICAL PERSONS DESCRIBED IN, AND WHO EXECUTED THE WITHIN INSTRUMENT AND ACKNOWLEDGED TO ME THAT THEY EXECUTED THE SAME FREELY, AND FOR THE USES AND PURPOSES THEREIN NAMED. WITNESS MY HAND AND OFFICIAL SEAL THIS 9<sup>TH</sup> DAY OF JANUARY A.D. 1911.

L. Denham, NOTARY PUBLIC FOR OREGON.

State of Oregon / ss. County of Union

I, T. A. Rinchart, County Assessor, for Union County Oregon, do hereby Certify, That the foregoing plat is in conformity to law, and that there are no taxes and unpaid upon the land embraced therein

T. A. Rinchart, County Assessor

Approved This 1st day of Feb. 1911

J. B. Keamy, County Judge; C. A. Haddock, County Commissioner

Filed July 2 1911

S. N. Suran, Recorder

SUBSCRIBED AND SWORN TO ME BY THE SAID ARTHUR H. RUDD BEFORE ME A NOTARY PUBLIC THIS 13<sup>TH</sup> DAY OF DECEMBER 1910. John T. Rensch, NOTARY PUBLIC FOR OREGON.

HUG'S ADDITION TO THE TOWN OF ELGIN INCLUDING A PORTION OF HINDMAN'S ADDITION WHICH IS HEREBY AMENDED SURVEYED MAY 11<sup>TH</sup> TO NOV. 17<sup>TH</sup> BY A. H. RUDD JOSEPH ORE SCALE 150' = 1"

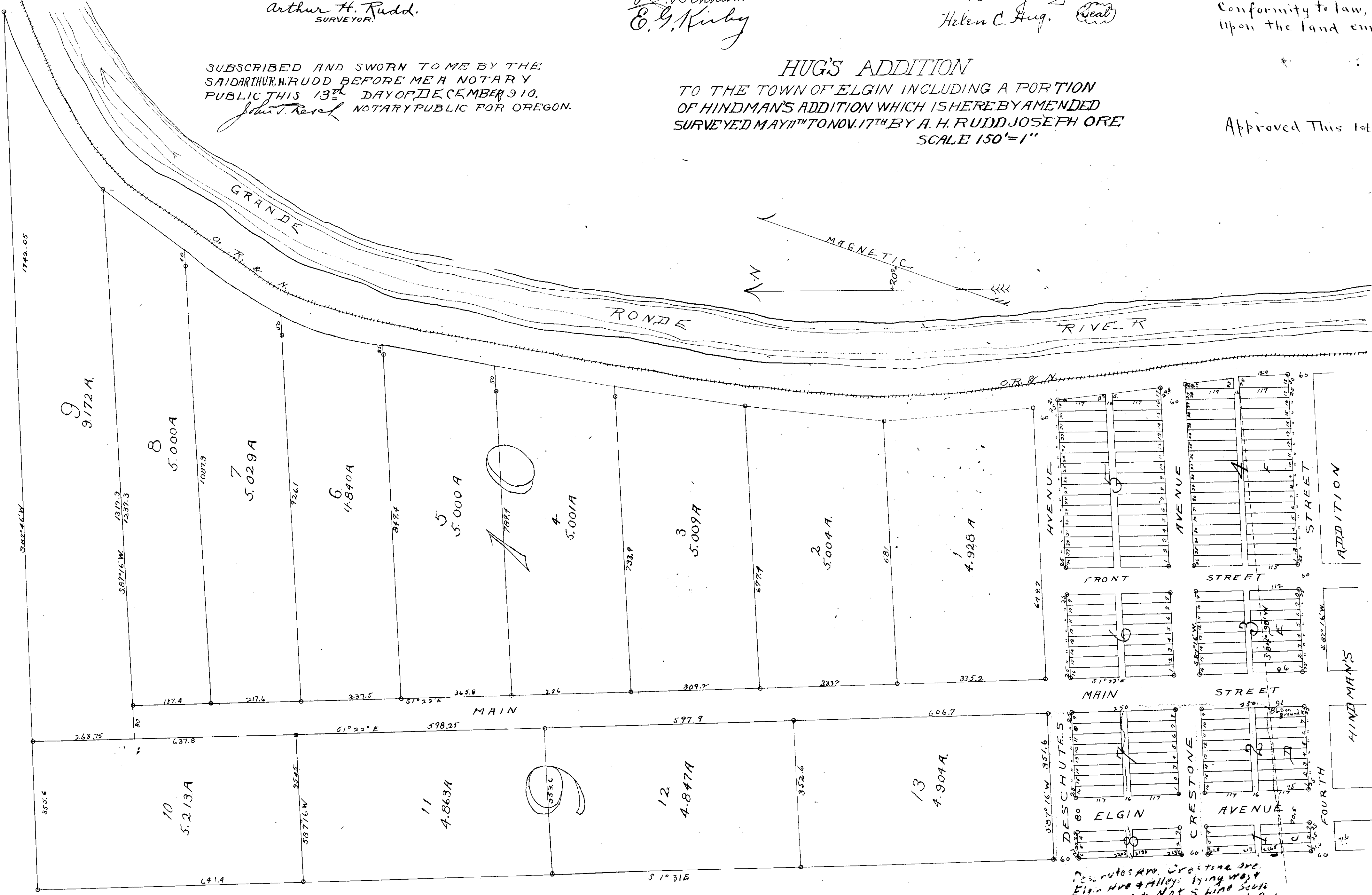

See notes on Crestone Ave. Elgin Ave & Alley. Bying was 25. Main St. Not 5. line 300. Vacated Thursday B. B. Day 21 Dec 1913. Blk 121 Page 68714