

IMBLER

Sec. 20. Tp. 1 S. R. 39 E.

Scale 100ft = 1 Inch.

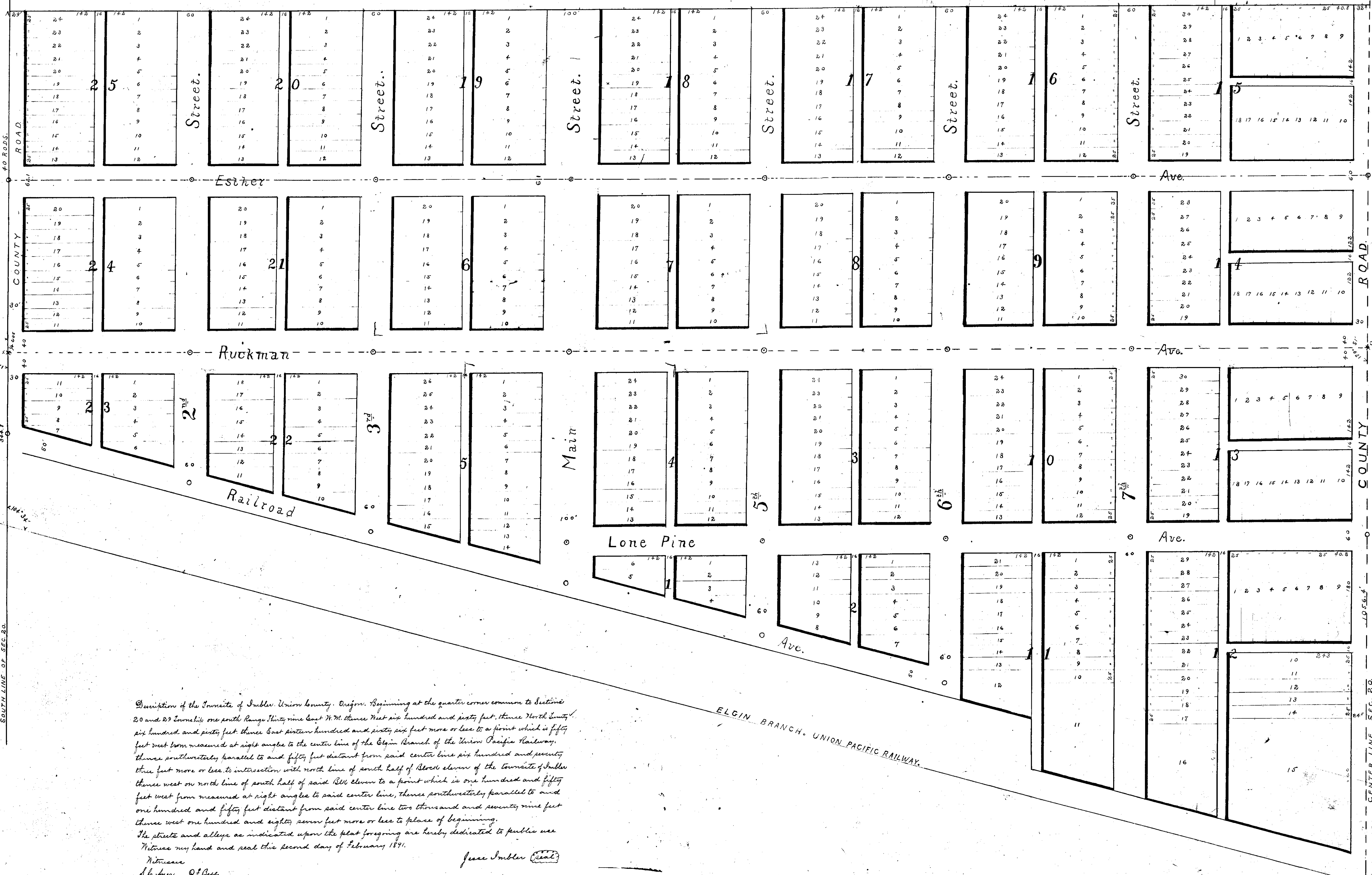

Description of the Townsite of Imbler, Union County, Oregon. Beginning at the quarter corner common to Sections 20 and 29 Imbler, one north Range Thirty nine East N. M. Thence West six hundred and sixty feet, thence North South six hundred and sixty feet, thence East sixteen hundred and sixty six feet more or less to a point which is fifty feet west from measured at right angles to the center line of the Elgin Branch of the Union Pacific Railway, thence southerly parallel to and fifty feet distant from said center line six hundred and seventy three feet more or less to intersection with north line of south half of Block eleven of the townsite of Imbler thence west on north line of south half of said Block eleven to a point which is one hundred and fifty feet west from measured at right angles to said center line, thence southerly parallel to and one hundred and fifty feet distant from said center line two thousand and seventy nine feet thence west one hundred and eighty seven feet more or less to place of beginning. The streets and alleys as indicated upon the plat foregoing are hereby dedicated to public use. Witness my hand and seal this second day of February, 1891.

James Imbler *(Seal)*

Witness
S. C. Ayer O. F. Rice

State of Oregon }
County of Union } This certifies that on this 2nd day of February, 1891, before me personally came James Imbler who is to me personally known to be the identical person who made and signed the foregoing Plat of the townsite of Imbler, Union County, Oregon, and acknowledged to me that he had made and signed the same as and for a Plat of said townsite of Imbler.

O. F. Rice
Notary Public in and for Oregon *(Seal)*

Recorded Feb 2, 1891 @ 2:26 P.M.
John S. Elliott, Recorder
By D. F. Elliott Deputy