

Plot of Second Addition to NORTH POWDER CEMETERY NORTH POWDER, ORE.

Scale, 1" = 30'

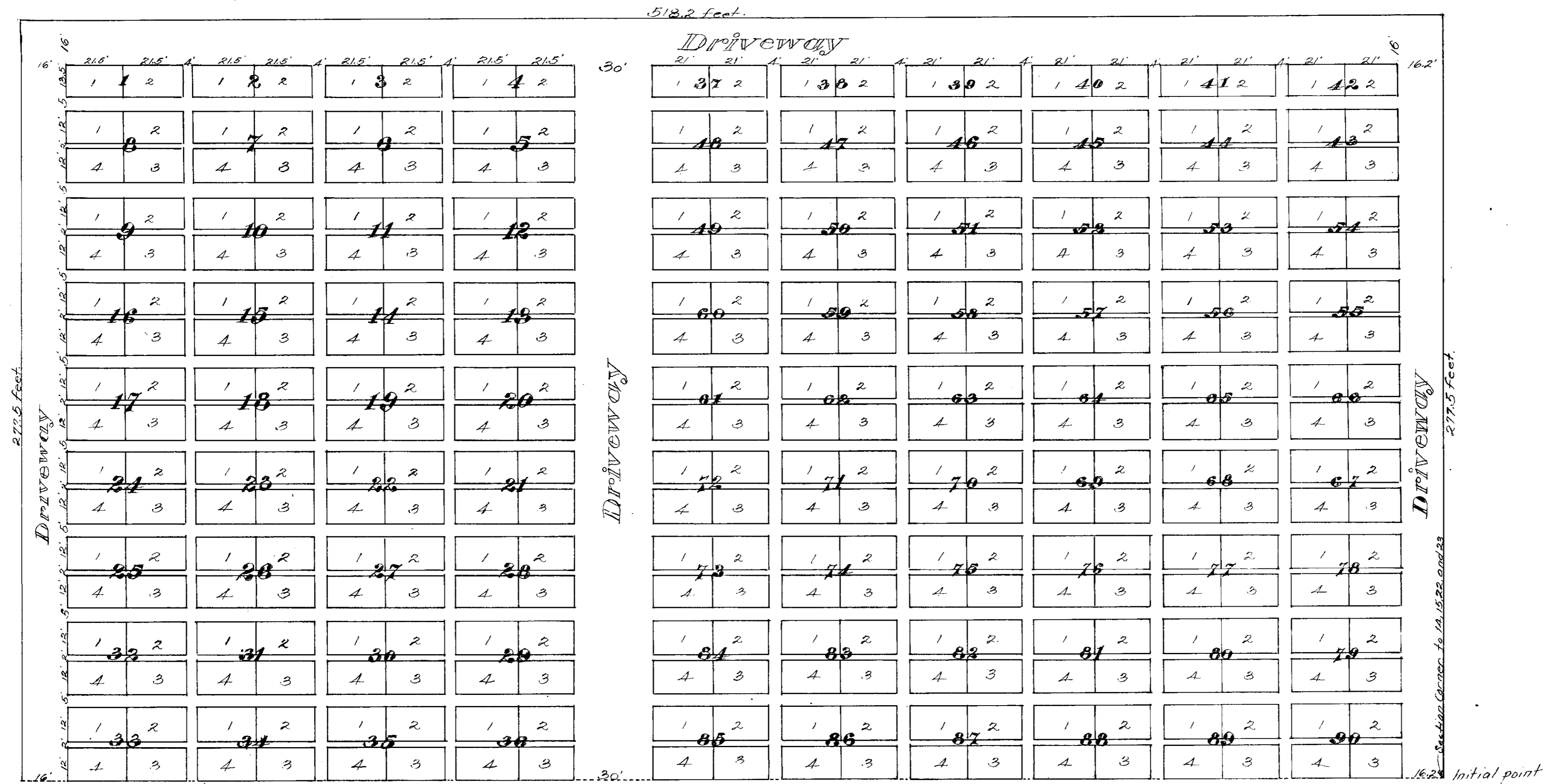
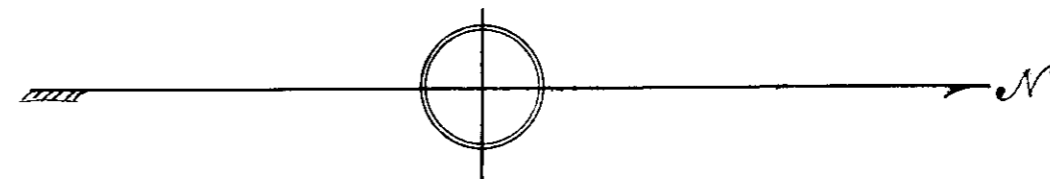

Know all Men by these Presents: The North Powder Cemetery Association of Union County, State of Oregon, Owner of the land shown on this plot, has caused the same to be sub-divided into Blocks, Lots, Streets, and Alleys, as shown hereon. This plot shall hereafter be known as Second Addition to North Powder Cemetery, and the Streets and Alleys are hereby set aside and dedicated to the Public for perpetual use. In witness whereof we have hereunto set our hands and seal, this 19 day of June 1928

President: J. E. Weeks
Secretary: A. P. Bowman

State of Oregon } S.S. This is to certify that E. Whitcomb and A. P. Bowman personally appeared before me the undersigned Notary Public in and for said County and State, on this the 19 day of June 1928, and acknowledged to me that they signed the foregoing dedication freely and voluntarily. In witness whereof I have hereunto set my hand and Notarial Seal, the day and year last above written.

Notary Public for Oregon: [Signature]
My Commission Expires Aug 18-1930

State of Oregon } S.S. I, Roscoe Neal, do hereby certify that I surveyed the following described land, beginning at the N.E. Corner of Section 22 in T₆S. R. 39E. of W.M.; thence West 277.5 feet; thence South 518.2 feet; thence East 277.5 feet; thence North 518.2 feet to place of beginning.

Roscoe Neal
County Surveyor

The foregoing plot is hereby approved--

W. G. Couch
County Judge
W. W. Stevens
County Commissioner
[Signature]
County Commissioner

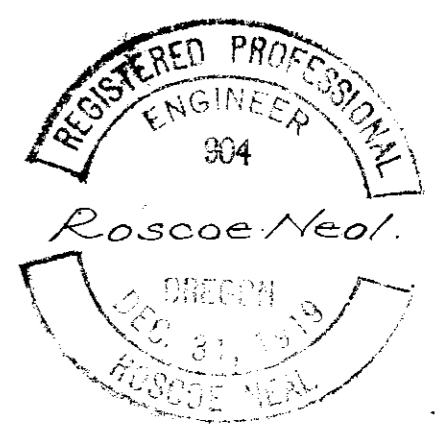

FILED

AUG 4 1928

K. M. Connick
COUNTY CLERK
[Signature]
Deputy

NOTE:
Unless otherwise described, all monuments marked
thus (—○—) are $\frac{3}{16}$ " Rd. Iron Rods.
All bearings are TRUE BEARINGS.
Scale: 1" = 20'

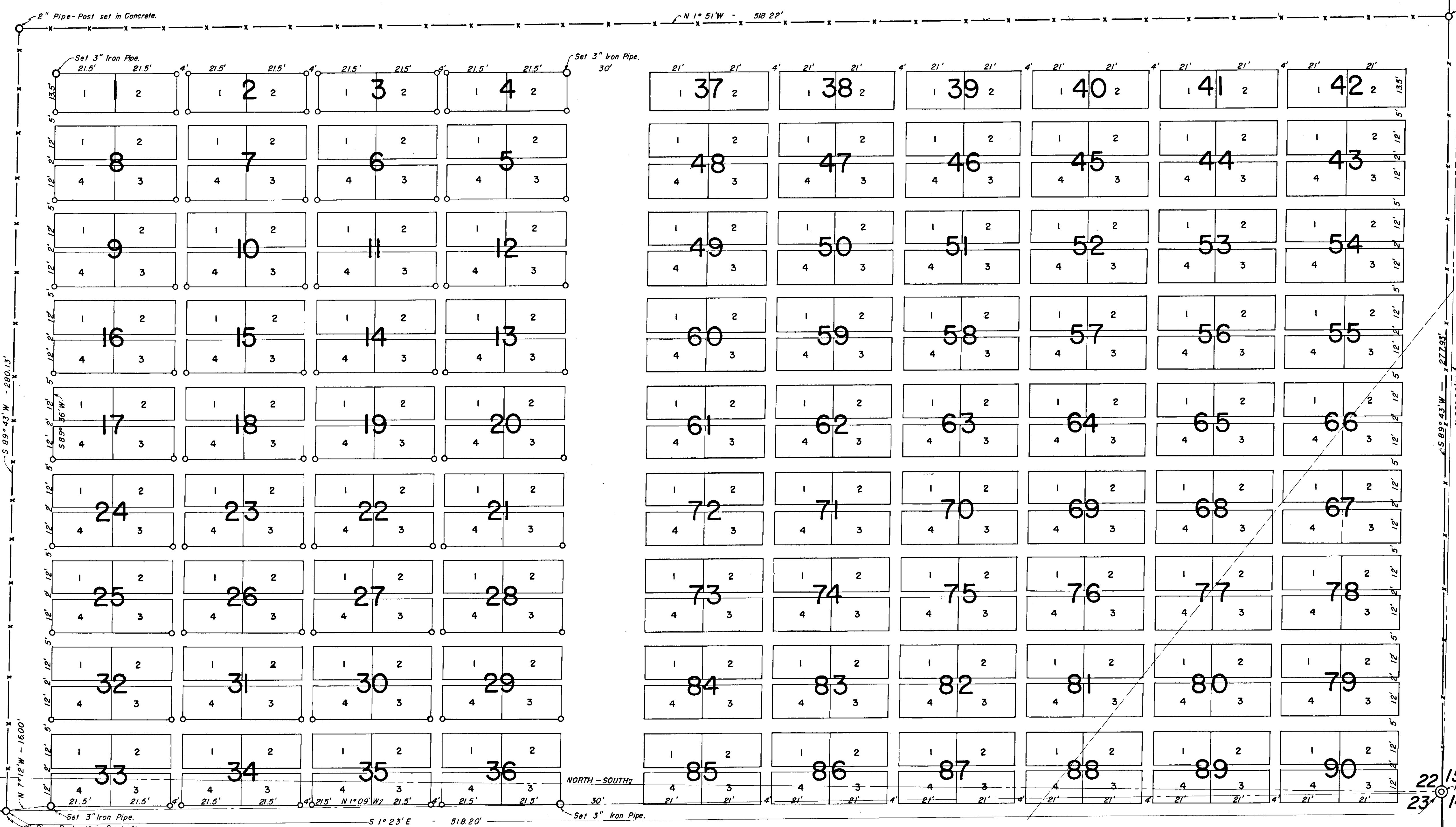

22 15 NE
23 14 NW
Cor. Sec. 22, T.6S., R.39E., W.M.
(Fd. Scribed Stone). As per
G.L.C. Survey of 1863.

ORIGINAL CEMETERY OF NORTH

POWDER THE FOREGOING PLAT IS HEREBY APPROVED February 5, 1953

SURVEYOR'S CERTIFICATE:

I, Harry T. Swan, HARRY T. SWAN, hereby
certify that the accompanying plat was made from the field
notes of an actual survey made under my supervision by
John R. Gray, Ballard Brooks, & Eddie Welsh, April 20
through May 11, 1952, in conformity with Oregon Land
Survey Laws as indicated on the plat.

COUNTY JUDGE

COUNTY COMMISSIONER

COUNTY COMMISSIONER

SECOND ADDITION TO
NORTH POWDER CEMETERY

COUNTY SURVEYOR

NORTH POWDER, OREGON

