

WILLIAMSON'S ADDITION

to

LA GRANDE.

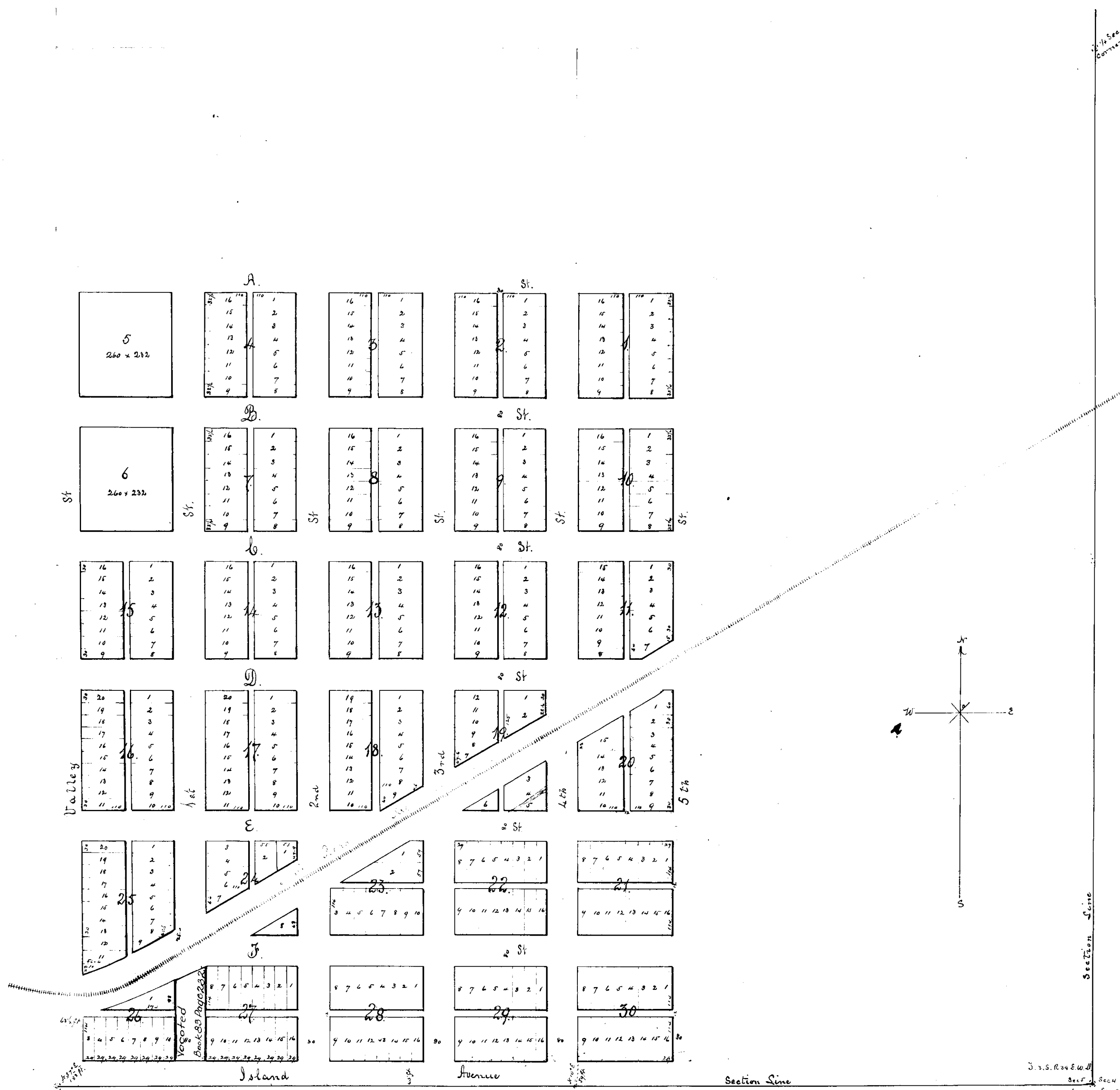

Scale 200 ft to the Inch.

Recorded April 21st 1890 at 8 22 A.M.
A. T. Wells, County Clerk

Know all Men by these presents, that I Susan Williamson who caused the attached Plat of Williamson's Addition to Lakeview Union County Oregon to be made which said Addition is located on the south east quarter of section five (5) Township three (3) south of Range thirty eight or East of the Willamette Meridian say that I am the owner in fee simple of the lands embraced in said Addition. That the Blocks lots streets and alleys as of the size and width shown on said Plat, and that the streets and alleys as shown thereon are hereby dedicated to Public use for ever.

Witness my hand and seal this 18th day of April A.D. 1890
 Susann Williamson

Notarially
 E. H. P. Bellworth
 State of Oregon
 County of Union On this the eighteenth (18) day of April A.D. 1890 personally came before me the under-
 signed Notary Public for Oregon Susan Williamson and acknowledged to me that she made the dedication
 of Williamson's Addition to Lakeview Union County Oregon as her free will and deed for the uses and
 purposes therein set forth.

Witness my hand and seal this 18th day of April 1890
 E. H. P. Bellworth
 Notary Public for Oregon

J. S. Rowland
Recd
Secy