

09-5

09-5

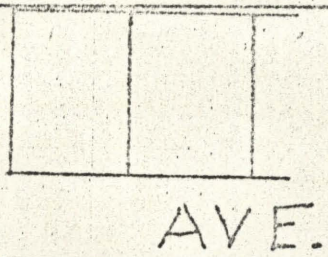
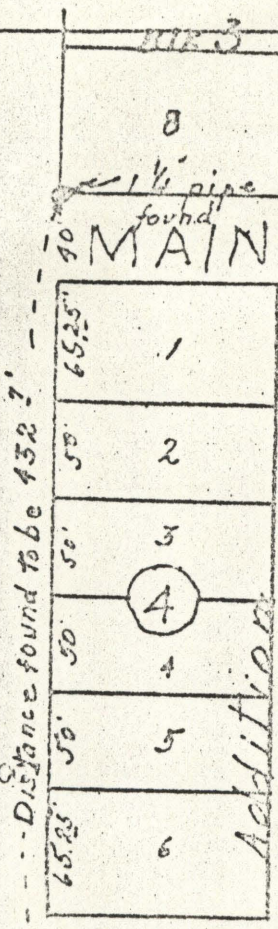

AVE.

DESCRIPTION OF PROPERTY
 Beginning at the south west corner of lot 5, Block 5 of Foley's Addition to La Grande, Union County, Oregon; thence west 110 feet; thence north 237.6 feet; thence east 110 feet to north west corner of lot 1 block 5 of said Foley's addition; thence south on west line of lots 1, 2, 3, 4, & 5 of block 5 of Foley's Addition to La Grande, Oregon 287.6 feet to point of beginning.

I certify this survey was completed by me in May 1960

REGISTERED
 OREGON
 LAND SURVEYOR
James G. Voelz
 MAY 4, 1960
 JAMES G. VOELZ
 351

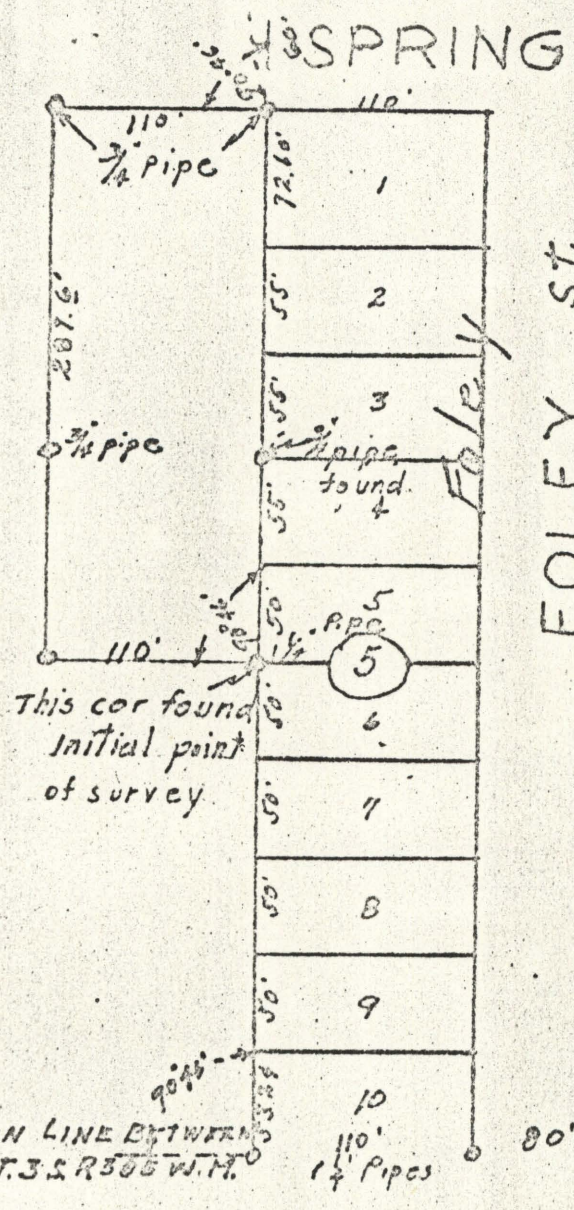

SPRING AVE.

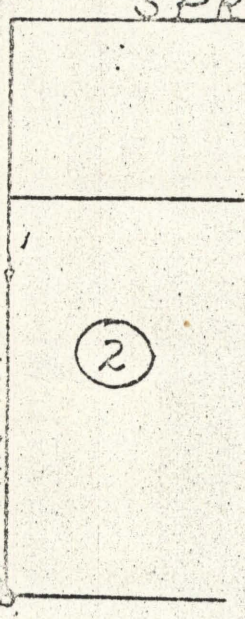

SECTION LINE BETWEEN
 SEC'S 6 & 7, T.3 S. R.30 E. W.M.

#5