

7-60

09-L

Survey of east 1/2 of south 1/2 of lot three (3) and south 1/2 of lot four(4) of block 87 of CHAPLIN'S ADDITION to La Grande, Union county Oregon.

I certify this survey was completed by me in April 1960 and corners established in accordance with recorded plat; said plat being recorded in court house at La Grande, Oregon.

REGISTERED
OREGON
 LAND SURVEYOR

James G. Voelz

MAY 4, 1960
 JAMES G. VOELZ
 381.

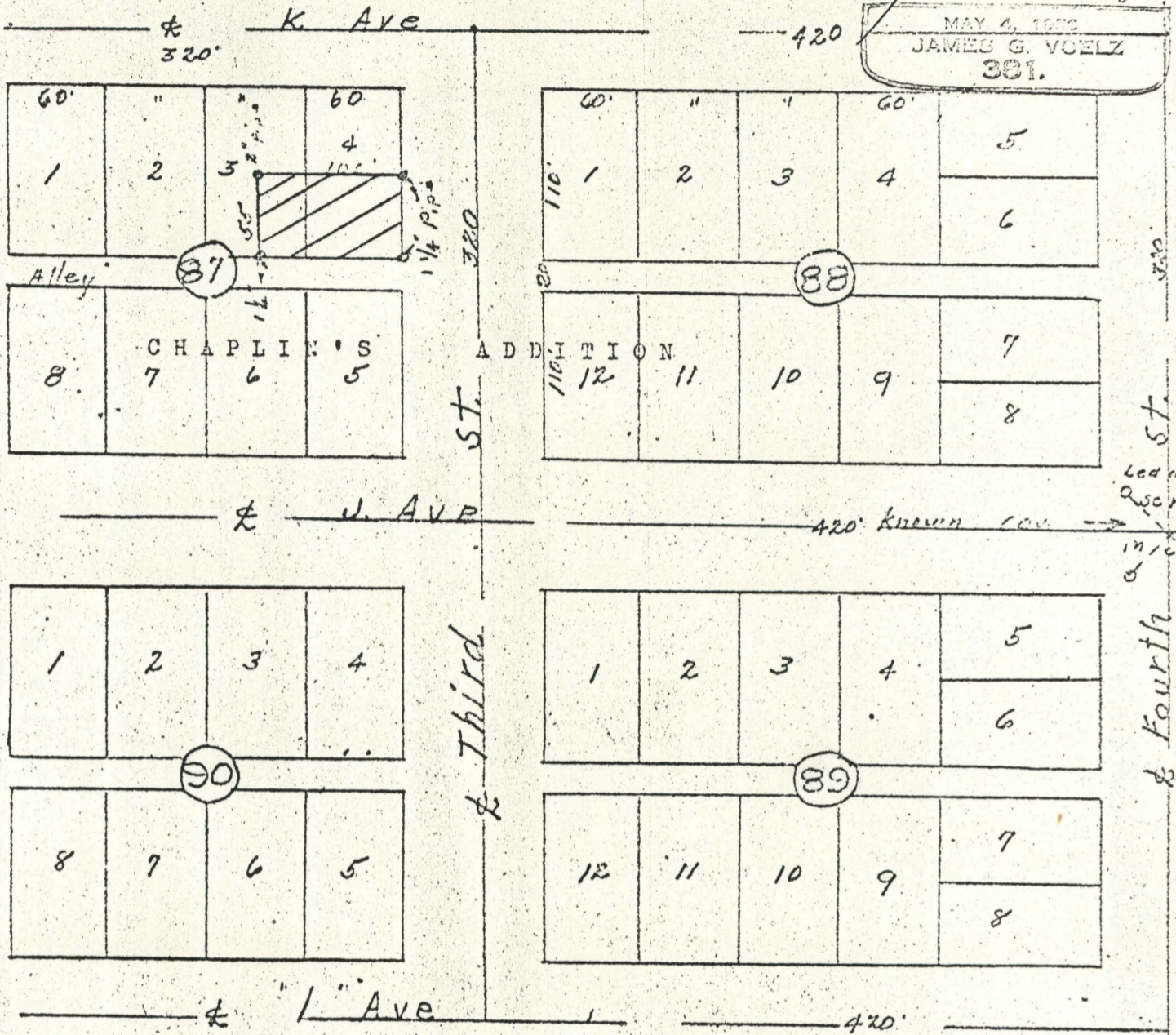

N

Scale 1" = 100'