

29-1

Harold Eugene Doherty

Elgin, Oregon

Feb. 10, 1967

Description; Lots numbered Six (6), Seven (7) and Eight (8), in block numbered Twenty-One (21) of HINDMAN'S ADDITION To Elgin, Union County, Oregon, according to the recorded plat of said addition;

Scale 1" = 20'

IN 39.15AC 1501.

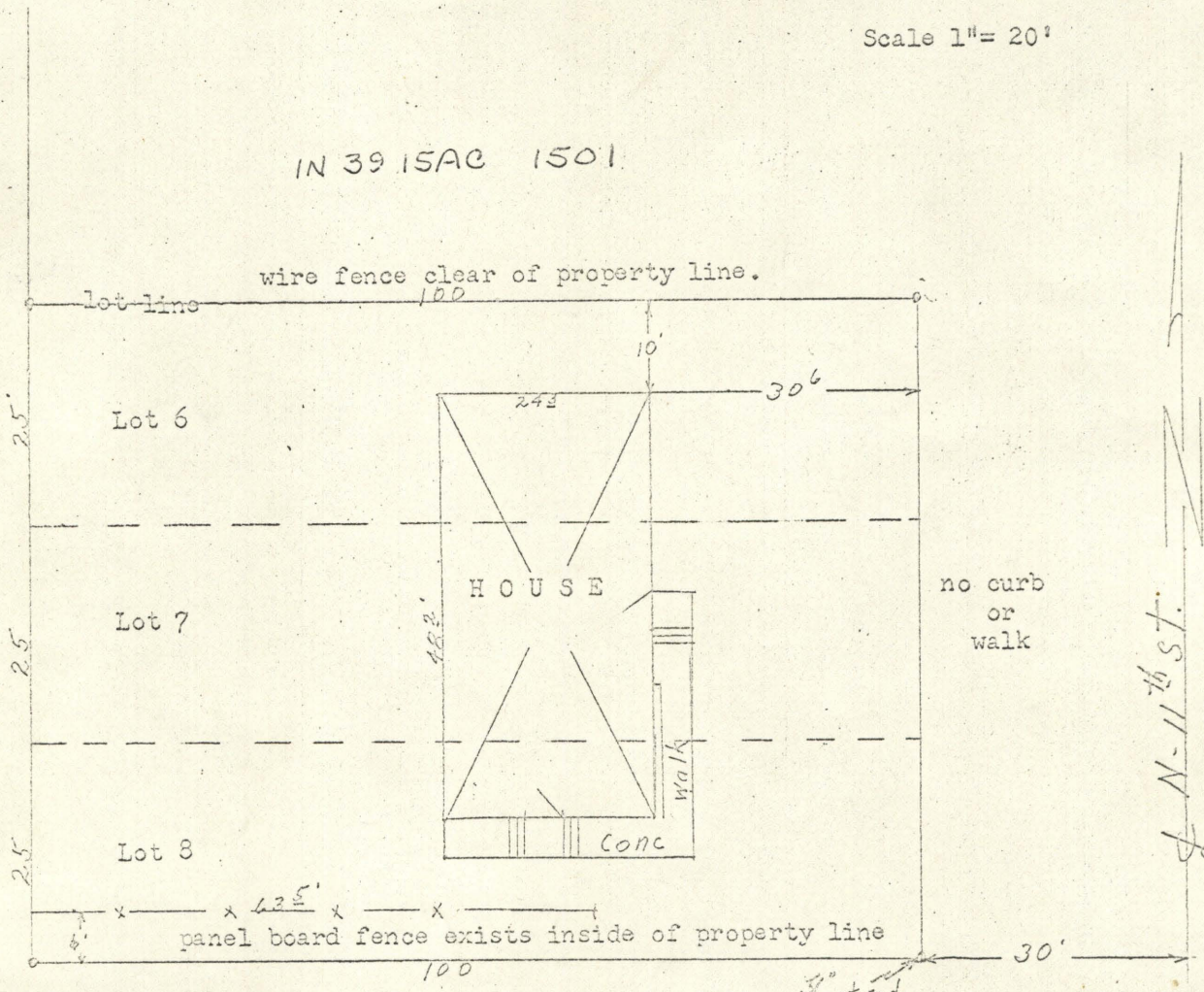

I certify this survey was completed by me on above date and no encroachments appear except as shown.

REGISTERED
 OREGON
 LAND SURVEYOR
James G. Voelz
 MAY 4, 1958
 JAMES G. VOELZ
 831