

John Schroeder
Island City, Oregon

L9-02

1278.53
271.53
1306.13

October 10, 1967

North $\frac{1}{4}$ corner of Sec. 3
T3S, R38EWM.

1252.57
- 139.03
1391.40

3 383 2200

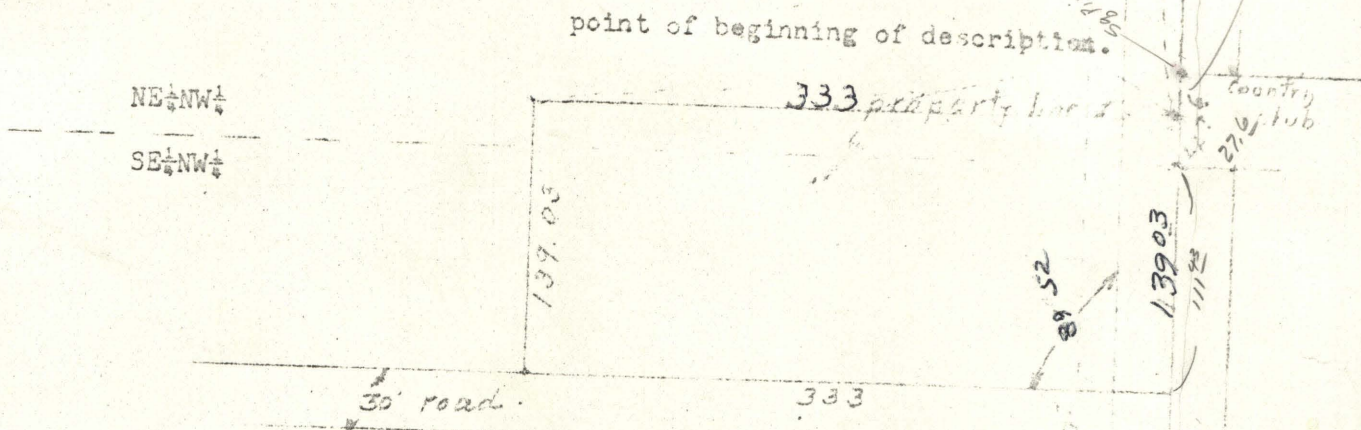

Beginning at a point 1391.4 feet north of the center of section three, T3S, R38EWM and on said $\frac{1}{4}$ section line. Running thence west 333 feet; thence south 139.03 feet; thence east 333 feet; thence north 139.03 feet to point of beginning. Situate in the NE $\frac{1}{4}$ NW $\frac{1}{4}$ & SE $\frac{1}{4}$ NW $\frac{1}{4}$ of said section and to contain 1.063 Acres subject to highway right of way of 30 feet on east and also 20 foot road easement on east.

REGISTRY
OFFICE
LANDS
James H. Kelly
COUNTY CLERK
1967

1391.4
To Pt. of Byg.

center of section

188
145
333

1278.53
715
563.53