

2467

California Pacific Utilities. CO
107 Elm
La Grande, Oregon

August 17, 1967

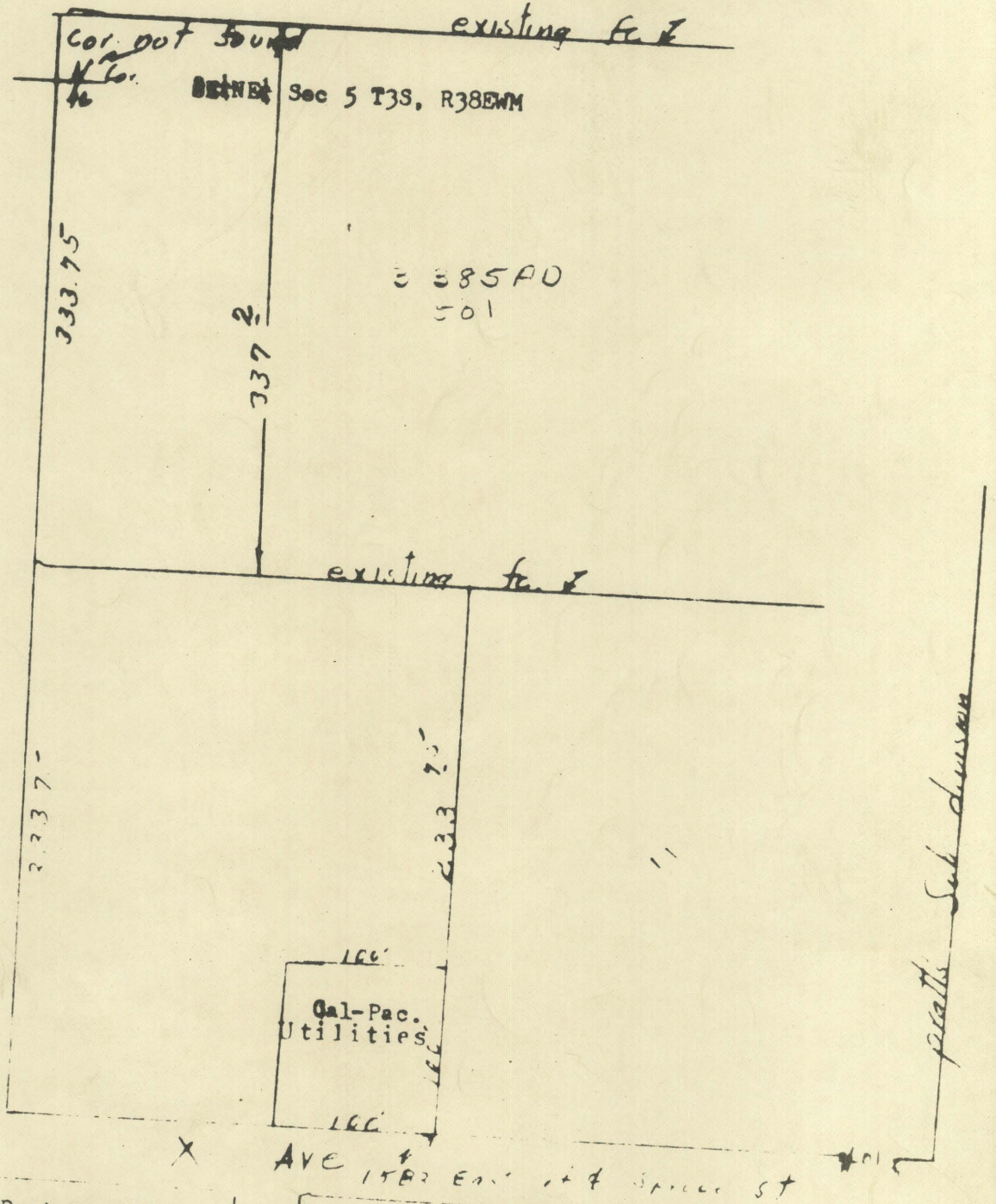

Scale - 1" = 100'

REGISTERED
OREGON
LAND SURVEYOR

James G. V. 381

MAY 4, 1956
JAMES G. V. 381

Description; Beginning at a point being described as 667.5 ft. south and 266.5 ft. east of the NW corner of SE 1/4 Section 5 T3S, R38EWM. Said point also being 1583.5 ft. east of line center of Spruce street and on the north line of "X" street.
 Thence north 100 ft.;
 Thence west 100 ft.;
 Thence south 100 ft.;
 Thence east 100 ft. to point of beginning.

24-67

24-67