

25-67

L952

Mrs. Harold Hearing  
2702 North Birch Street  
La Grande, Oregon

September 20, 1967

Scale 1"=100'

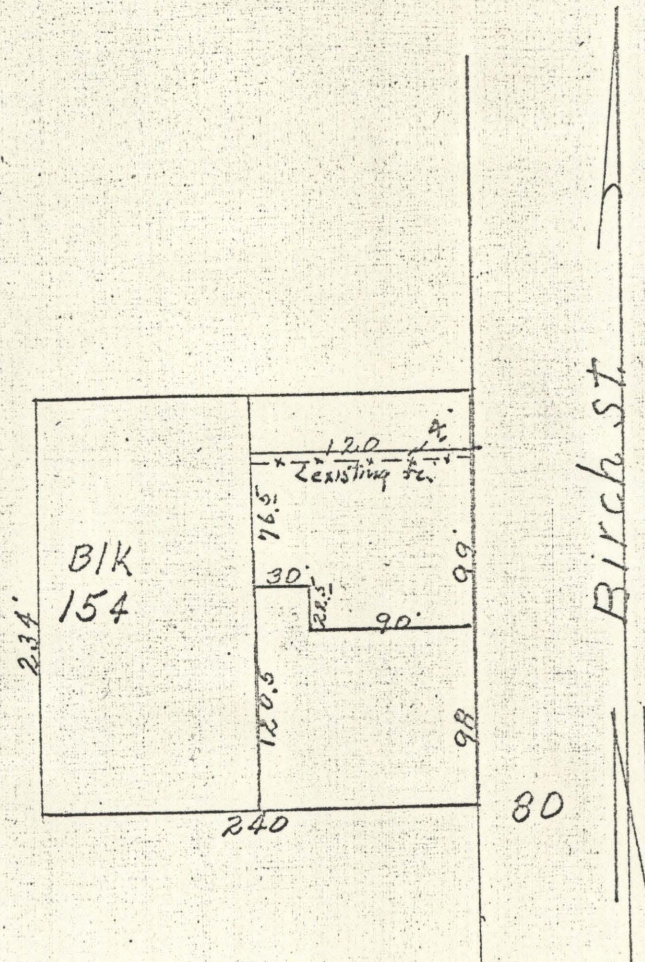

Description; Beginning on the east boundary and 98 feet north of the south east corner of Block 154 of Chaplin's Supplemental Addition to La Grande, Oregon. Thence west parallel to south boundary said Block 90 feet; Thence north 22.5 feet; Thence west 30 feet; Thence north 76.5 feet; Thence east 120 feet to east boundary said Block 154; Thence south 99 feet to point of beginning

REGISTERED  
OREGON  
LAND SURVEYOR

*James G. Voelzi*

MAY 4, 1956  
JAMES G. VOELZI  
381

Gold