

30-67

C. H. ...

Lester Wilson & Ruby M. Prince
La Grande, Oregon

Date. March 2, 1967

Description: Lots 9 and 10 of Block 3 of Romig's Addition
to La Grande, Oregon.

scale 1"=20'

338600 19600

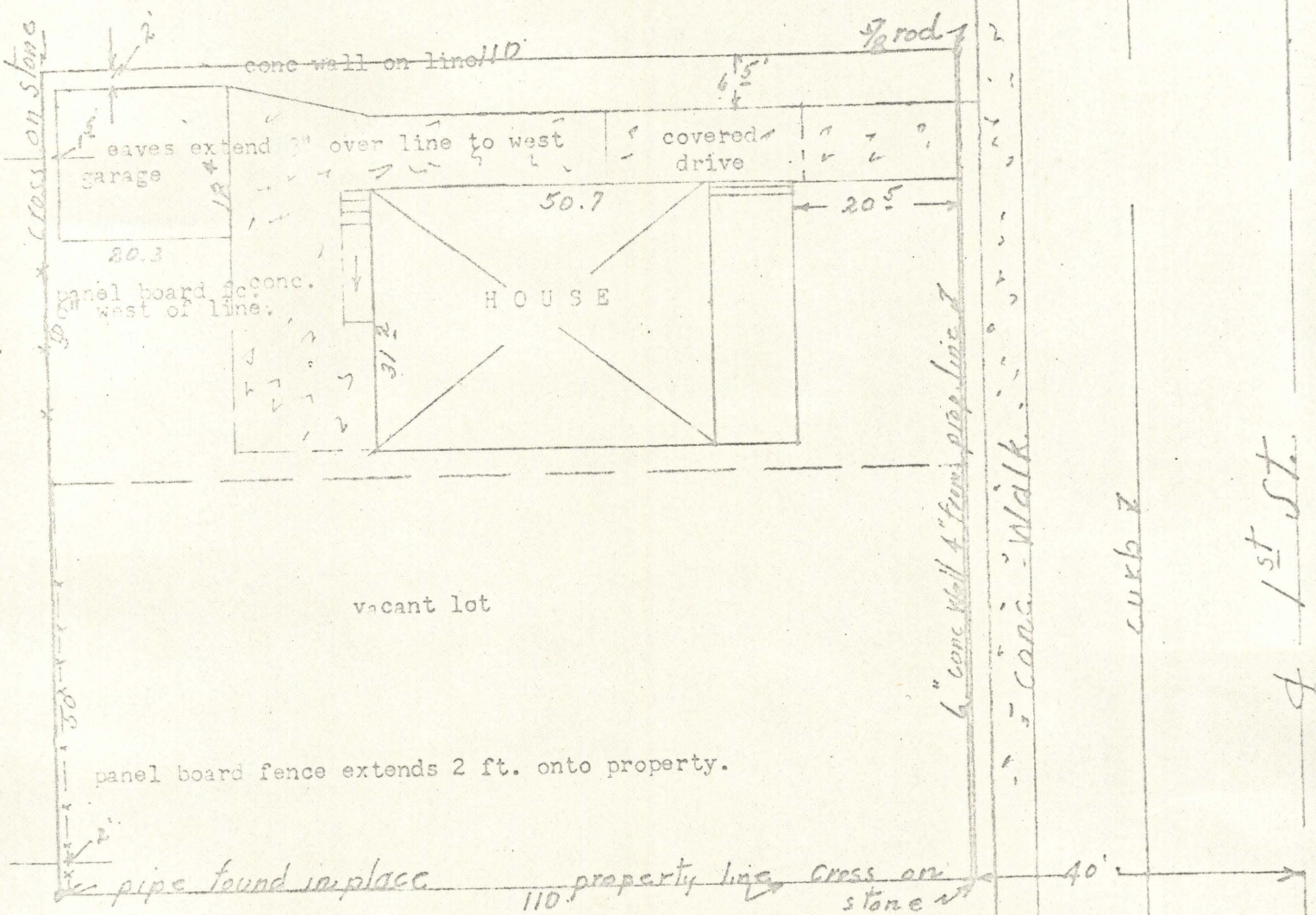

I certify this survey was completed by me on March 2, 1967 and
no encroachments onto or off of described property appear except
as shown.

REGISTERED
OREGON
 LAND SURVEYOR
James G. Voelz
 MAY 4, 1956
 JAMES G. VOELZ
 381