

33-67

33-67

Survey for
First Christian Church
&
First Methodist Church
La Grande, Oregon

Date Dec. 12, 1966

Description;
To First Methodist church; The east 20 ft. of the north 143.4 ft. of
third street adjacent to Block 2 of ANSON'S PLACE an Addition to
the City of La Grande according to the recorded plat of record.
Except from the north five feet of said street as conveyed to the
City of La Grande, Oregon.

To First Christian Church; The west 20 ft of the north 143.4 ft. of
third street adjacent to Block 1 of ANSON'S PLACE an Addition to
the City of La Grande according to the recorded plat of record.
Except from the north five feet of said street as conveyed to the
City of La Grande, Oregon.

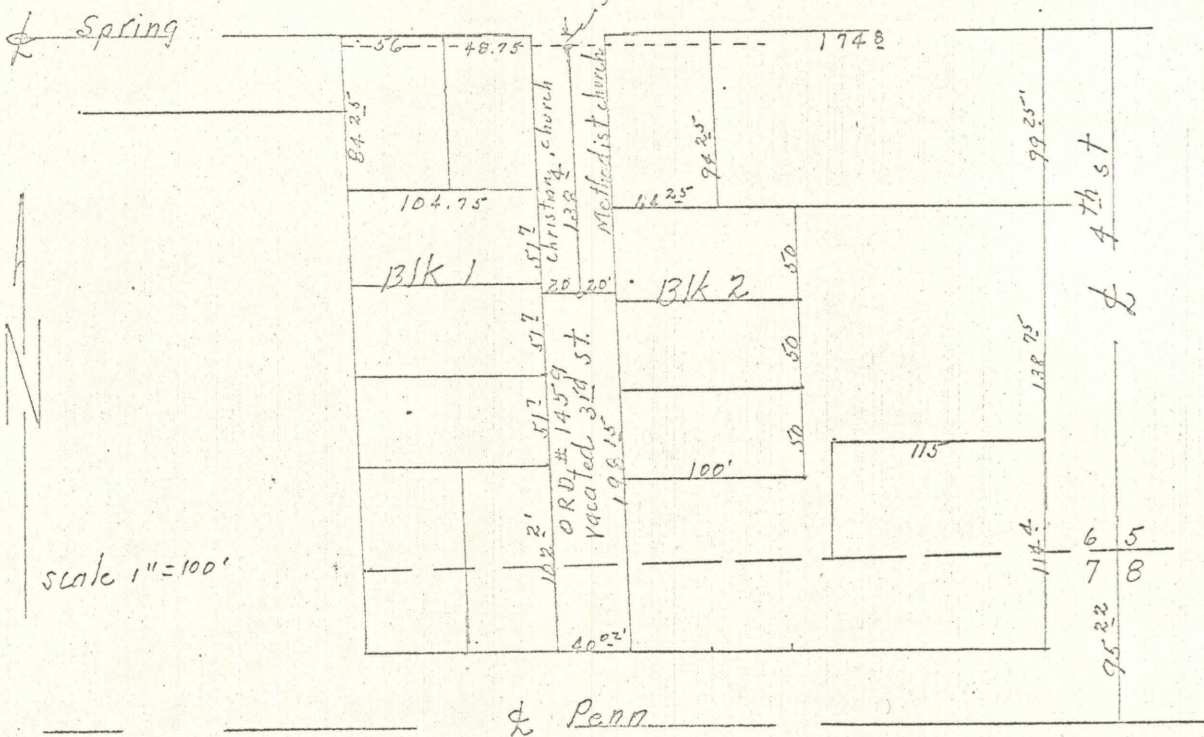

338600
126009
12800

REGISTERED
OREGON
LAND SURVEYOR
James G. Voeltz
MAY 4 1968
JAMES G. VOELTZ
331