

35-67

19-55
35-67

Carl Peterson
Baker, Oregon

December 31, 1966

Description; Beginning at a point which is 1845.83 feet West and 120 feet south of the Quarter Section Corner between Sections 7 and 8, Township #3 South, Range 38 East of the Willamette Meridian; Thence south 131.95 ft. to the north line of lot #1 of Block #1 of Hillside Terrace in La Grande, Oregon.; thence S89°07'E on the north line of Block 1 to said Hillside Terrace and along the north line of "G" Ave. 341.79 ft. more or less; thence N5°0'E to the north line of lot 5 Block 15 Arnold and Dray's Addition to La Grande, Oregon; thence west to the northwest corner of lot 5 block 15 of Arnold and Dray's Addition; Thence north 20 ft. to the southwest corner of lot 1 block 15 of said addition; Thence east 60 feet. more or less along the south line of lot 1 block 15 of said addition; Thence N5°0'E 7.4 feet more or less; Thence west 351.3 feet to point of beginning.

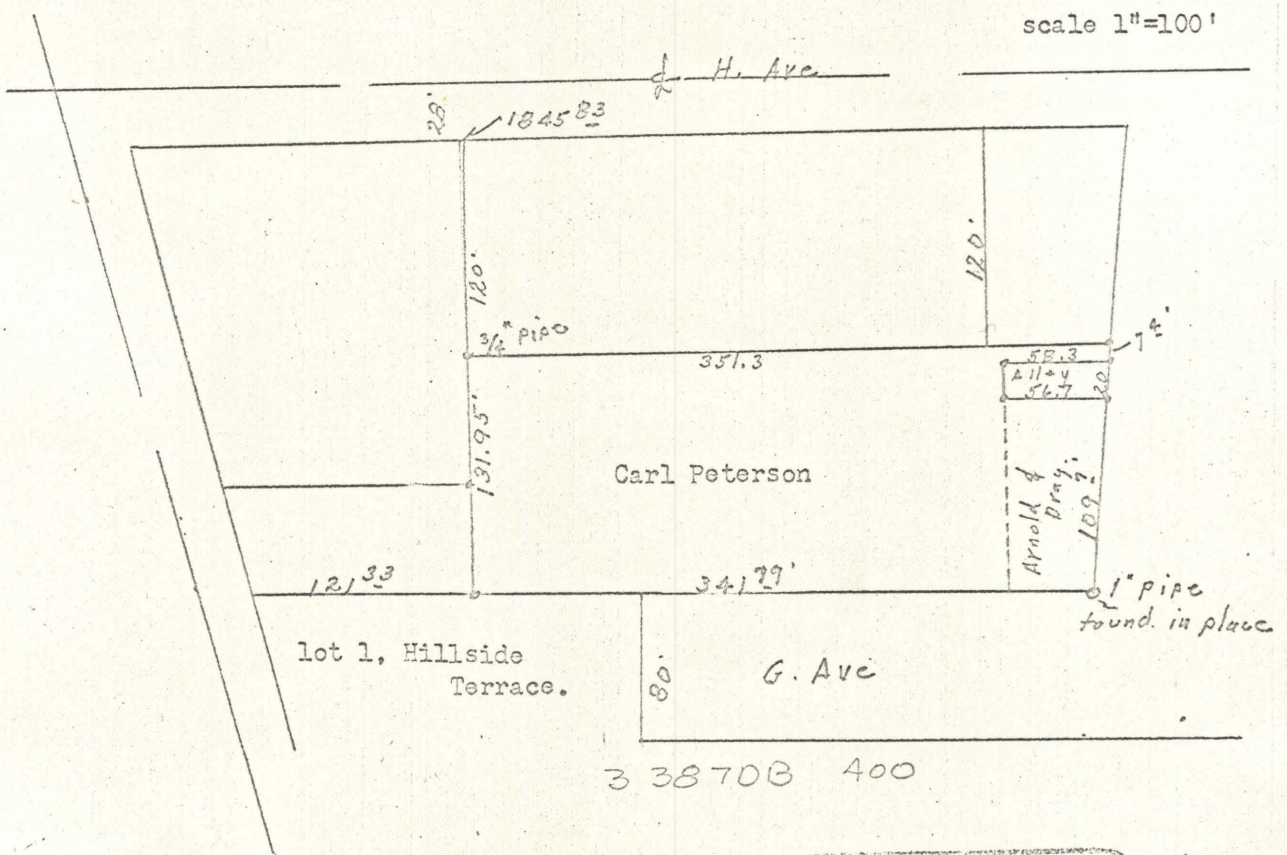

REGISTERED
OREGON
LAND SURVEYOR

James G. Voelle

MAY 4, 1956
JAMES G. VOELLE
301