

41-67

L9-14

Orchard Trailer Court
La Grande, Oregon

Date, Feb. 24, 1967

Description Highway Cafe. ; Beginning at a point on southerly side of Adams Ave and 27 feet northwesterly from northeast corner of lot 3 of Block 15 of Honan's Addition to La Grande, Oregon. Th. 27 feet from and parralel to southeasterly side of lot 3 said addition 110 feet; Th. northwesterly and parallel to Adams Ave. 150 feet. Th. at right angles a distance of 110 feet to southerly side of Adams Ave.; Th. southeasterly on northerly side of Lot 3 said Addition to point of beginning. Situate in Lot #3 of Block 15 of Hanan's Addition to La Grande, Oregon

ORCHARD TRAILER COURT OFFICE BLDG.:

Beginning at a point on southerly side of Adams Ave. and 177 feet northwesterly from northeast corner of Lot 3 of Block 15 of Hanan's Addition to La Grande, Oregon. Th. at right angles from southerly side of Adams Ave. and parallel to westerly side of lot 3 said addition 110.; Th. northwesterly and parallel to southerly side of Adams Ave. 140 feet; Th. at right angles 110 feet to southerly side of Adams Ave.; Th. south-easterly to point of beginning. Situate in lots 3 and 4 of Block 15 of Honan's Addition to La Grande, Oregon.

3388AD
3303
3300

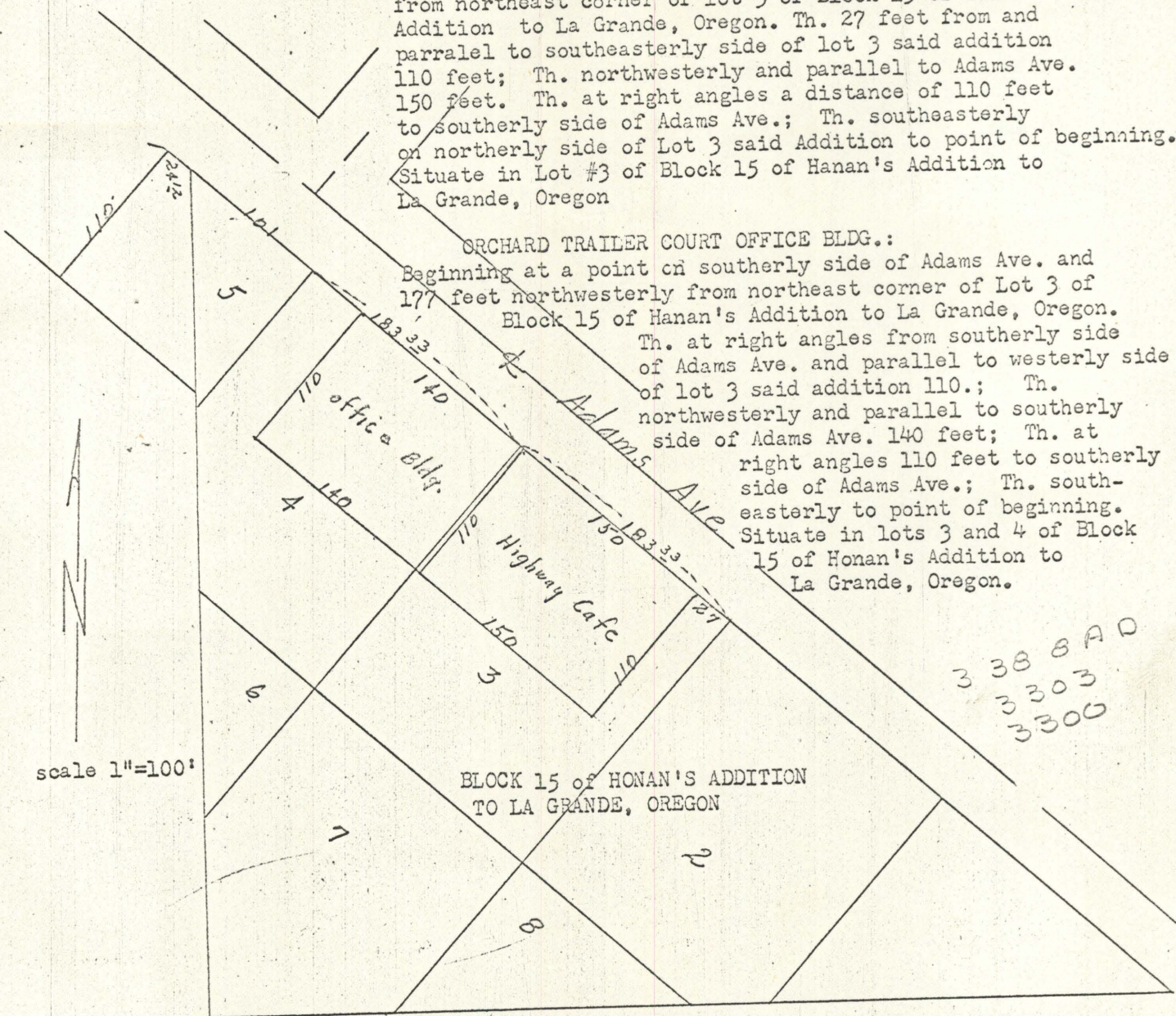

scale 1"=100'

BLOCK 15 of HONAN'S ADDITION
TO LA GRANDE, OREGON

REGISTERED
OREGON
LAND SURVEYOR
James G. Voelz
MAY 4, 1956
JAMES G. VOELZ
381