

42-67

L9-24

Mrs. Clinton H. Springer
1812 H, Avenue
La Grande, Oregon

C. House

November 15, 1967

scale 1" = 100'

H AVE

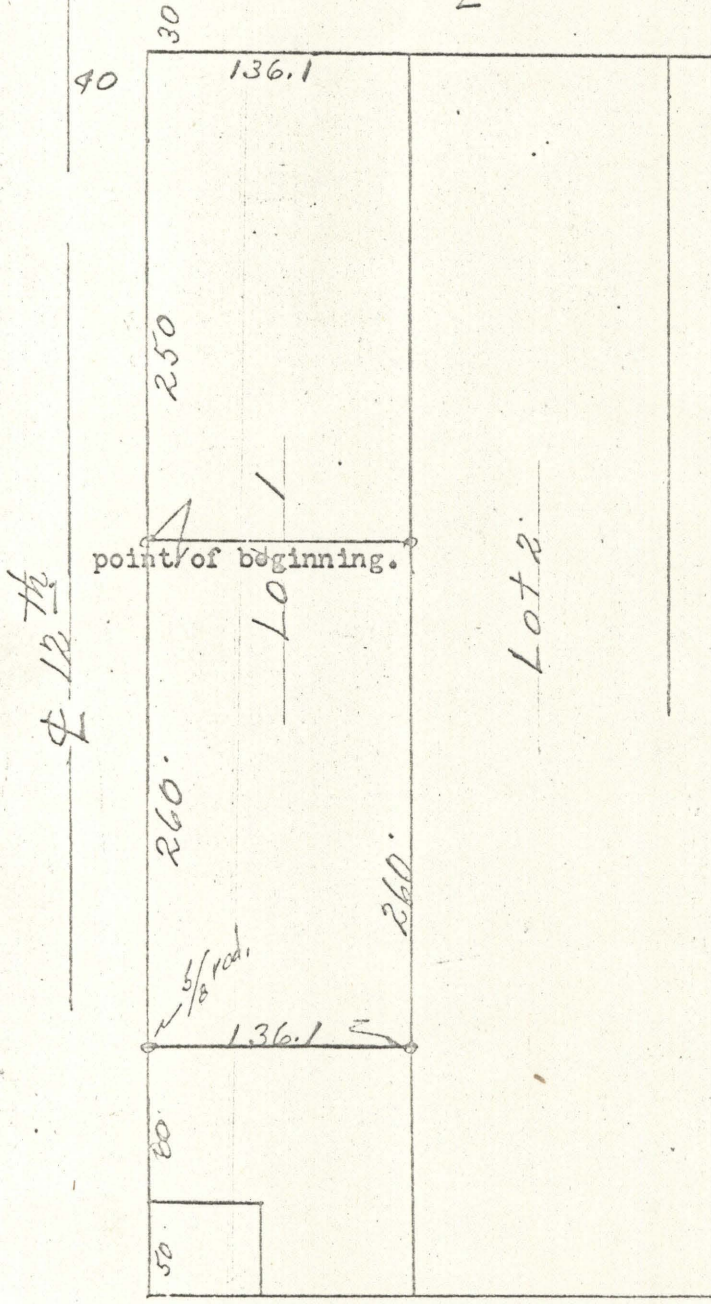

3538800
100

Description. Beginning at a point which is 250 feet south of the north west corner and on the west line of lot one (1) of Homesite Acres Addition to La Grande, Oregon; Running thence south on west line of said lot one 260 feet; thence west 136.1 feet; thence north 260; thence west 136.1 feet to point of beginning.

SITUATE in lot 1 of Homesite Acres Addition to La Grande, Oregon, which is in northwest quarter of southeast quarter of Section 8, T3S, R38EWM, Union County, Oregon

REGISTERED
OREGON
LAND SURVEYOR

James G. Voelz

MAY 4, 1958
JAMES G. VOELZ
381