

PLAT
of survey for
ROGER L. HUTSON
ROUTE 1 BOX 38
ELGIN, OREGON

LEGEND
SCALE 1" = 200'

- Found monuments as indicated.
- ⊙ Set 5/8" X 30" steel rods.
- Center line of streets.
- () Data of record.
- *---* Existing fences.
- Found 1/4 corner post.

TWO TRACTS OF LAND LOCATED IN THE
E1/2 OF SECTION 11, T1N R40E. W.M. IN
UNION COUNTY, OREGON.

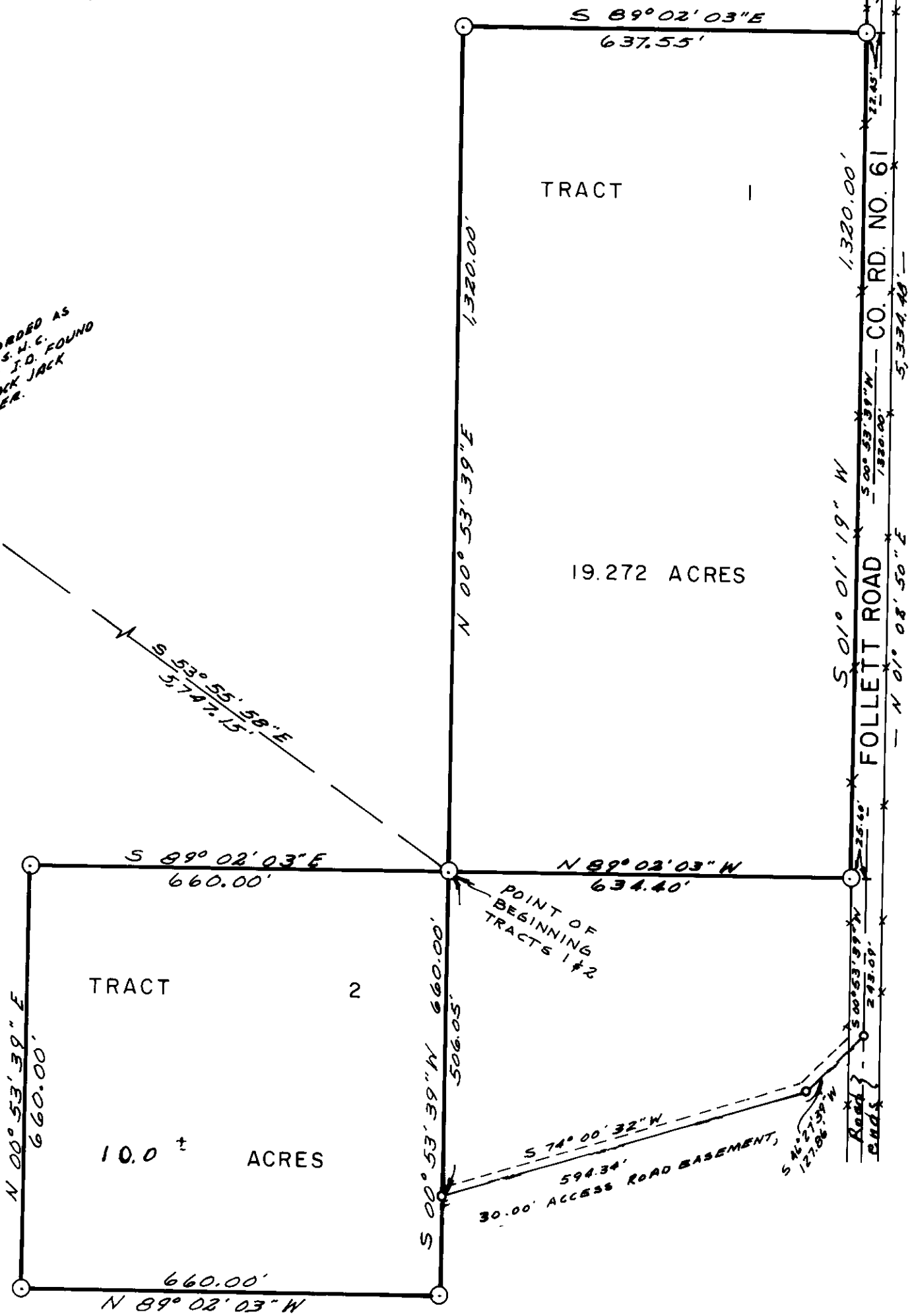
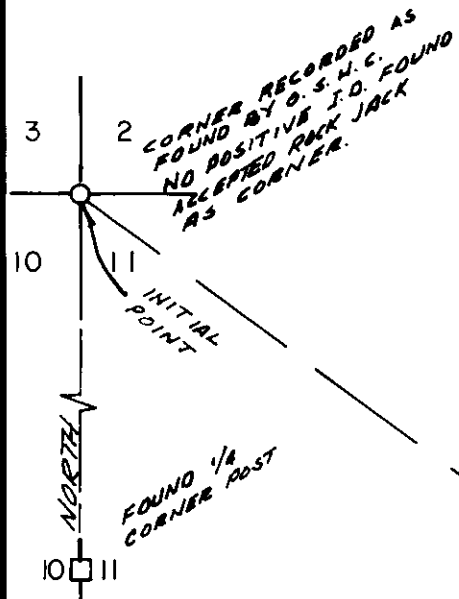
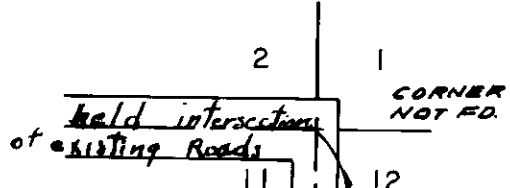

BASIS OF BEARINGS
BASED ON WEST LINE
SEC. 11 AS NORTH.

James D. Voelz

SURVEYED BY VOELZ LAND SURVEYING, INC.	
SURVEYED FOR ROGER L HUTSON	
DATE JANUARY 18, 1977	SCALE 1" = 200'

