

SURVEYOR'S STATEMENT

The point of beginning of this tract calls for 10 chains (660)ft. north of the nw. corner of the se. 1/4 of section 32. However the north line of the SE. 1/4 of SW 1/4 of NE 1/4 of section 32 was located by survey # 15-69, the surveyor doesn't say how. Therefore due to other deed calls and the harmonious fit I accepted this position as the south line of Williams property. The call to center of section, as located by survey # 61-73 is only 652.40 ft.

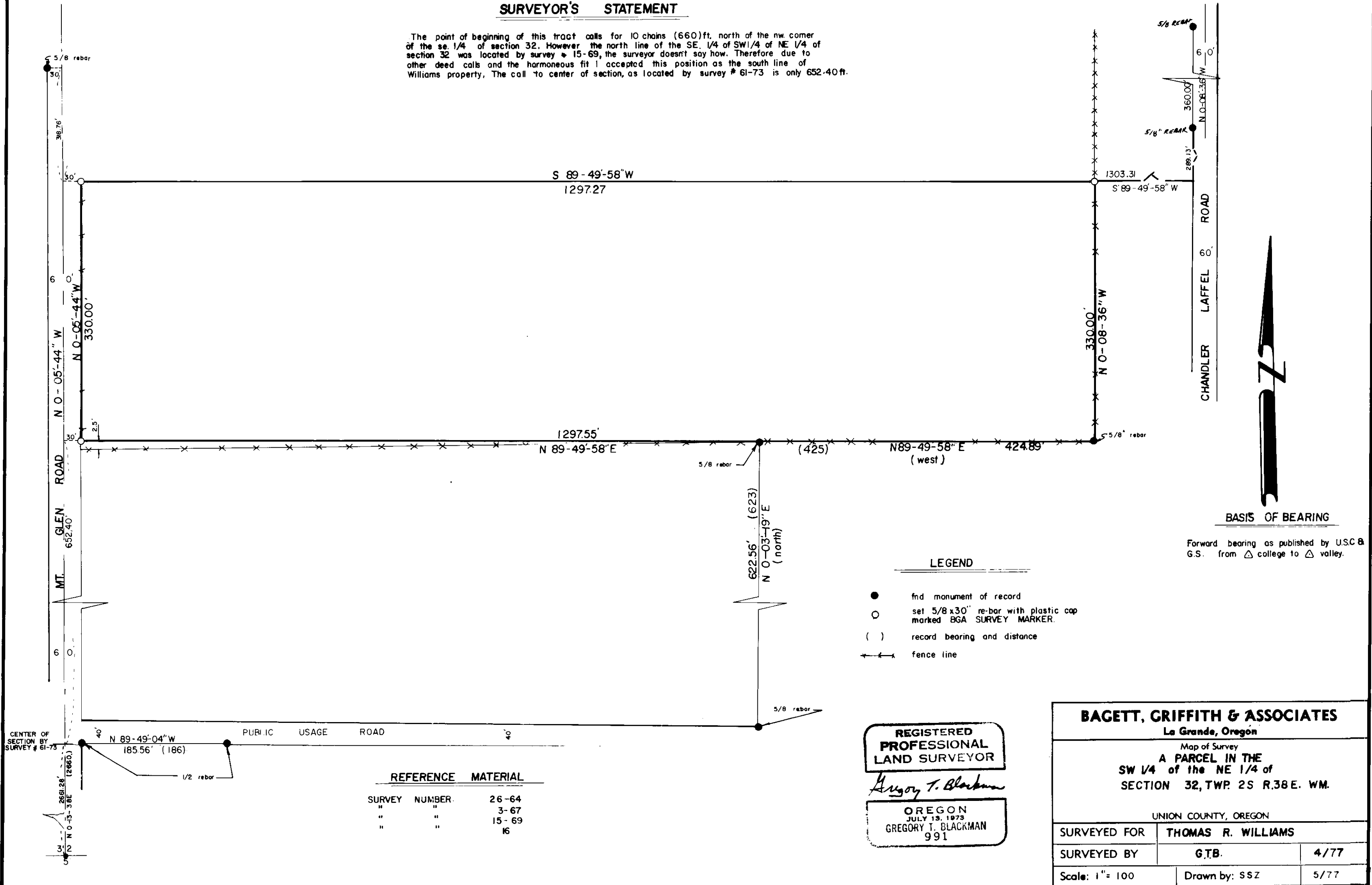

LEGEND

- find monument of record
- set 5/8 x 30" re-bar with plastic cap marked BGA SURVEY MARKER.
- () record bearing and distance
- x—x— fence line

BASIS OF BEARING

Forward bearing as published by U.S.C. & G.S. from Δ college to Δ valley.

REFERENCE MATERIAL

SURVEY	NUMBER	DATE
"	"	26-64
"	"	3-67
"	"	15-69
"	"	16

**REGISTERED
PROFESSIONAL
LAND SURVEYOR**

Gregory T. Blackman

OREGON
JULY 13, 1973
GREGORY T. BLACKMAN
991

BAGETT, GRIFFITH & ASSOCIATES

La Grande, Oregon

Map of Survey
A PARCEL IN THE
SW 1/4 of the NE 1/4 of
SECTION 32, TWP. 2S R.38 E. WM.

UNION COUNTY, OREGON

SURVEYED FOR	THOMAS R. WILLIAMS	
SURVEYED BY	G.T.B.	4/77
Scale: 1" = 100	Drawn by: SSZ	5/77