



**BASIS OF BEARING**

SURVEY No 91-71

**LEGEND**

- Found monument of record
- Set 5/8" x 30" iron pin, with plastic cap, marked "BGA SURVEY MARK"
- ( ) Record bearing & distance

**REFERENCE MATERIAL**

- Survey no. 91-71
- Survey no. 25-72
- Survey no. 105-72
- Unrecorded survey by O.S.H.D.

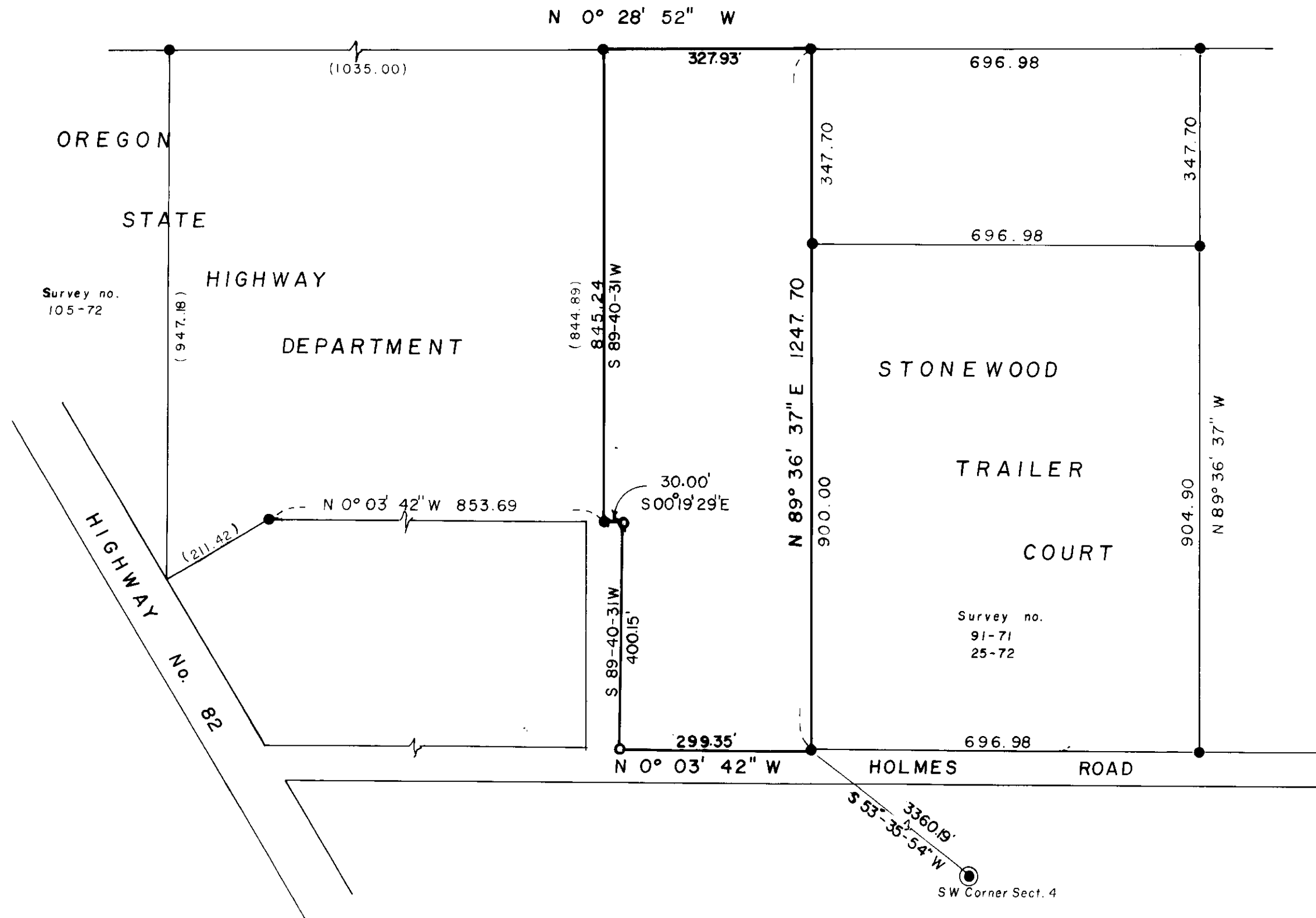

**REGISTERED  
PROFESSIONAL  
LAND SURVEYOR**

*Duane I. Griffith*

OREGON  
JULY 10, 1964  
**DUANE I. GRIFFITH**  
644

<b>BAGETT, GRIFFITH &amp; ASSOCIATES</b>		
La Grande, Oregon		
Map of Survey		
Parcel in the SE 1/4		
OF		
<b>SECTION 4, T 3 S, R 38 E, W.M.</b>		
UNION COUNTY, OREGON		
SURVEYED FOR	BOB FALLOWS	
SURVEYED BY	D.I.G.	May 1977
Scale: 1" = 200'	Drawn by:	DIG

25-77