

SECTION CORNER NOT FOUND

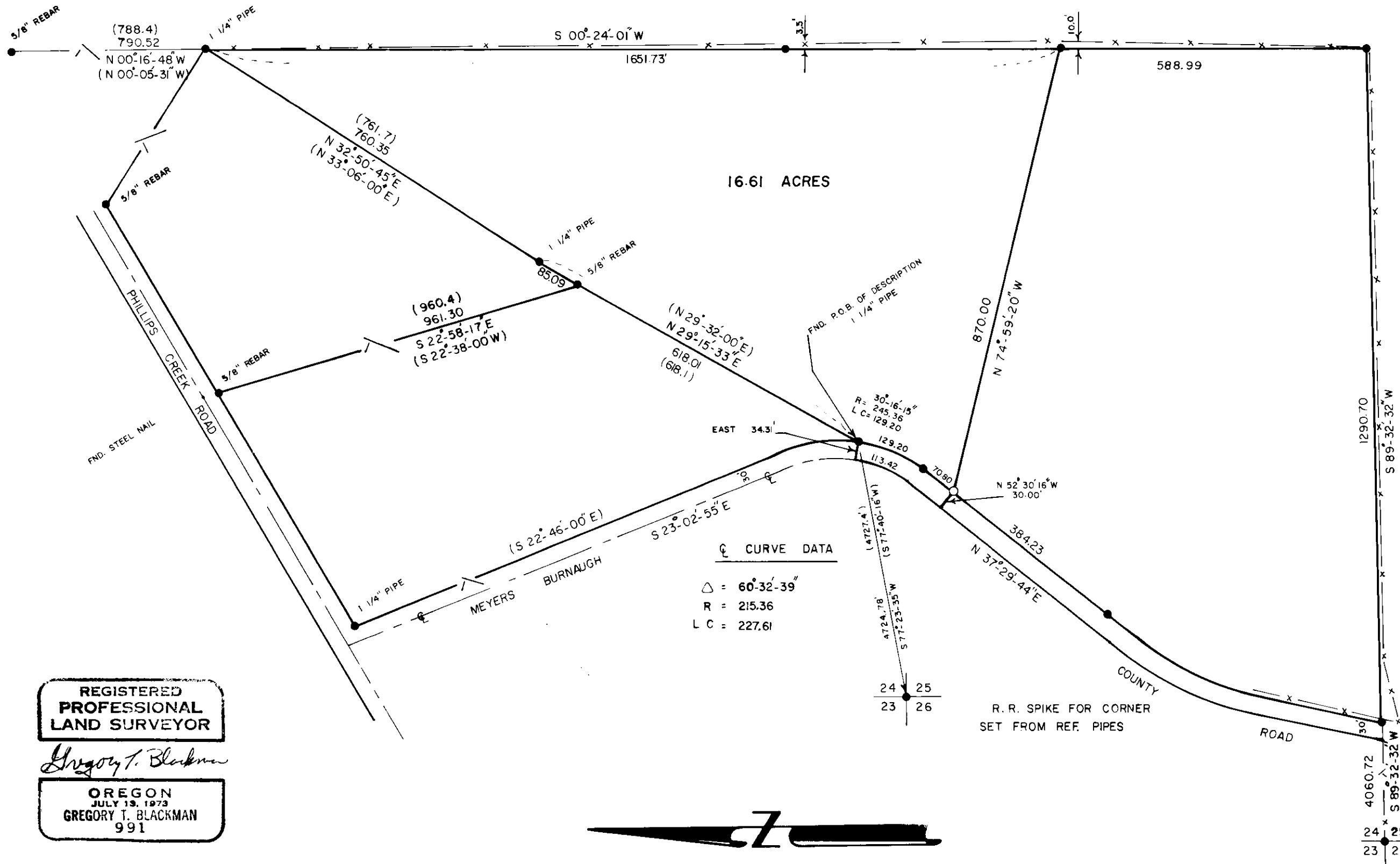

**REGISTERED
PROFESSIONAL
LAND SURVEYOR**

Gregory T. Blackman

**OREGON
JULY 13, 1973
GREGORY T. BLACKMAN
991**



BASIS OF BEARING
SOLAR OBSERVATION MARCH 30, 1977

LEGEND

- FOUND MONUMENT OF RECORD
- SET 5/8" REBAR WITH PLASTIC CAP MARKED B. G. A. SURVEY MARKER
- CENTERLINE OF THE ROAD AS IT EXISTS
- () RECORD DISTANCE AND BEARING
- x- EXISTING FENCE

REFERENCE MATERIAL

- SURVEY NO. 20-77
- " " 80-72

SURVEYORS STATEMENT

THE EAST AND THE SOUTH LINE OF THE BATIE PROPERTY BASED ON A BOUNDRY AGREEMENT.

BAGETT, GRIFFITH & ASSOCIATES		
La Grande, Oregon		
Map of Survey LOCATE IN THE		
EAST 1/2 of the S.E. 1/4 of SECT. 24		
TWP. 1 N R. 38 E. W.M.		
UNION COUNTY, OREGON		
SURVEYED FOR	RICHARD F. & DOROTHY BATIE	
SURVEYED BY	G.T.B.	5/77
Scale: 1" = 200'	Drawn by: G.T.B.	5/77

27-77