

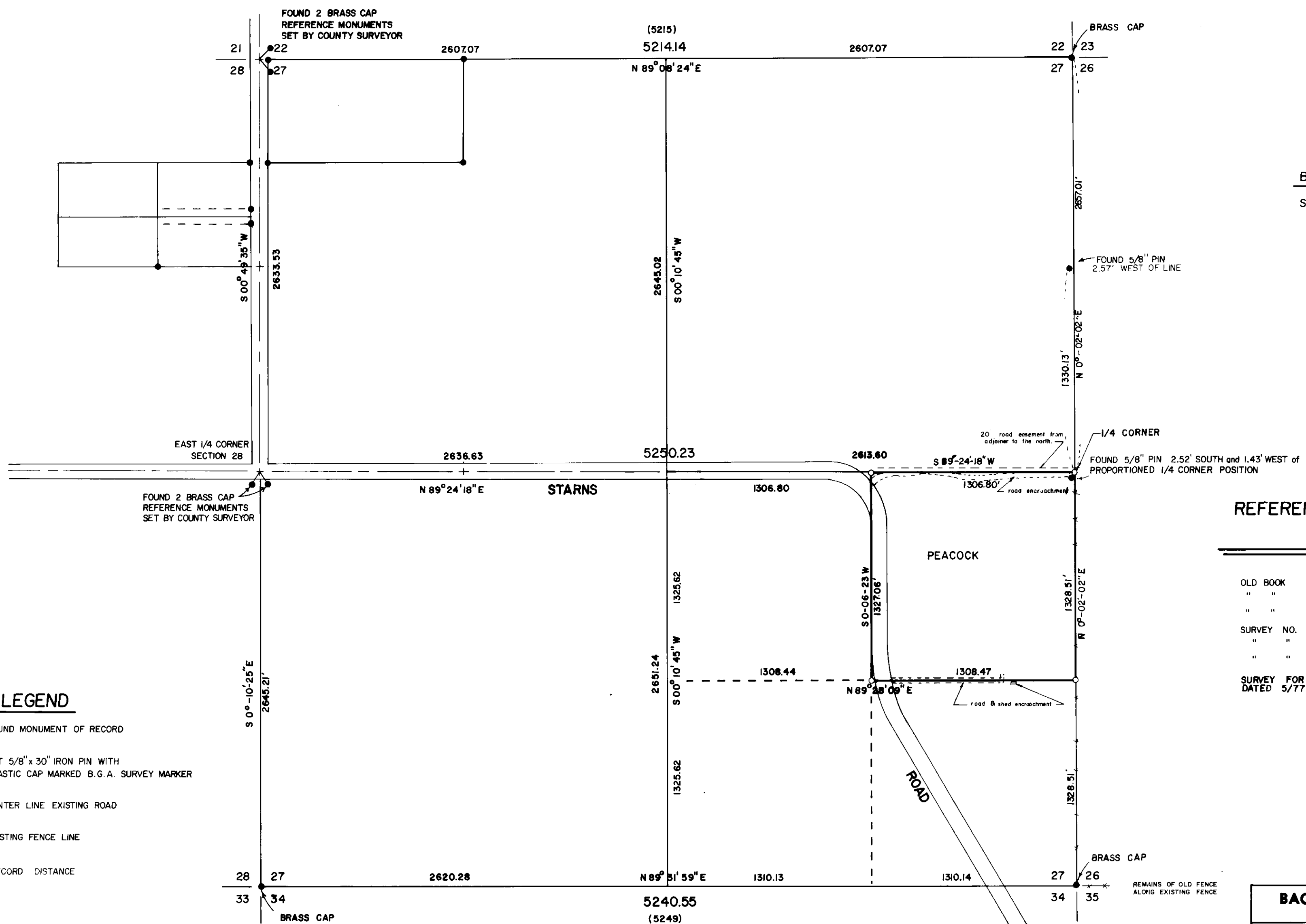

BASIS OF BEARING
SURVEY NO. 32-72



LEGEND

- FOUND MONUMENT OF RECORD
- SET 5/8" x 30" IRON PIN WITH PLASTIC CAP MARKED B.G.A. SURVEY MARKER
- — — CENTER LINE EXISTING ROAD
- x - x - x - EXISTING FENCE LINE
- () RECORD DISTANCE

SURVEYORS' STATEMENT

I couldn't find a description or any evidence of a dedication for STARN'S ROAD within the SE 1/4 of SECTION 27. Our clients deed does not make an exception for a road of any kind. I therefore plotted the road as it exists.

REFERENCE MATERIAL

OLD BOOK	PG. 352
" "	" 358
" "	" 371
SURVEY NO.	5-70
" "	32-72
" "	55-75
SURVEY FOR CHARLIE H. TRUEAX DATED 5/77.	

REGISTERED
PROFESSIONAL
LAND SURVEYOR

Gregory T. Blackman

OREGON
JULY 18, 1973
GREGORY T. BLACKMAN
991

BAGETT, GRIFFITH & ASSOCIATES La Grande, Oregon Map of Survey		
THE NE 1/4 OF THE SE 1/4 OF SECTION 27		
T 1 N R 38 E		
UNION COUNTY, OREGON		
SURVEYED FOR	BOB PEACOCK	
SURVEYED BY	G.T.B.	5/77
Scale: 1" = 500'	Drawn by: S.S.Z.	5/77

4177