

SURVEY NO.
38-76

SURVEY NO.
93-73

NOTE:
This line is a fence line only, and
is to be established by boundary agreement.

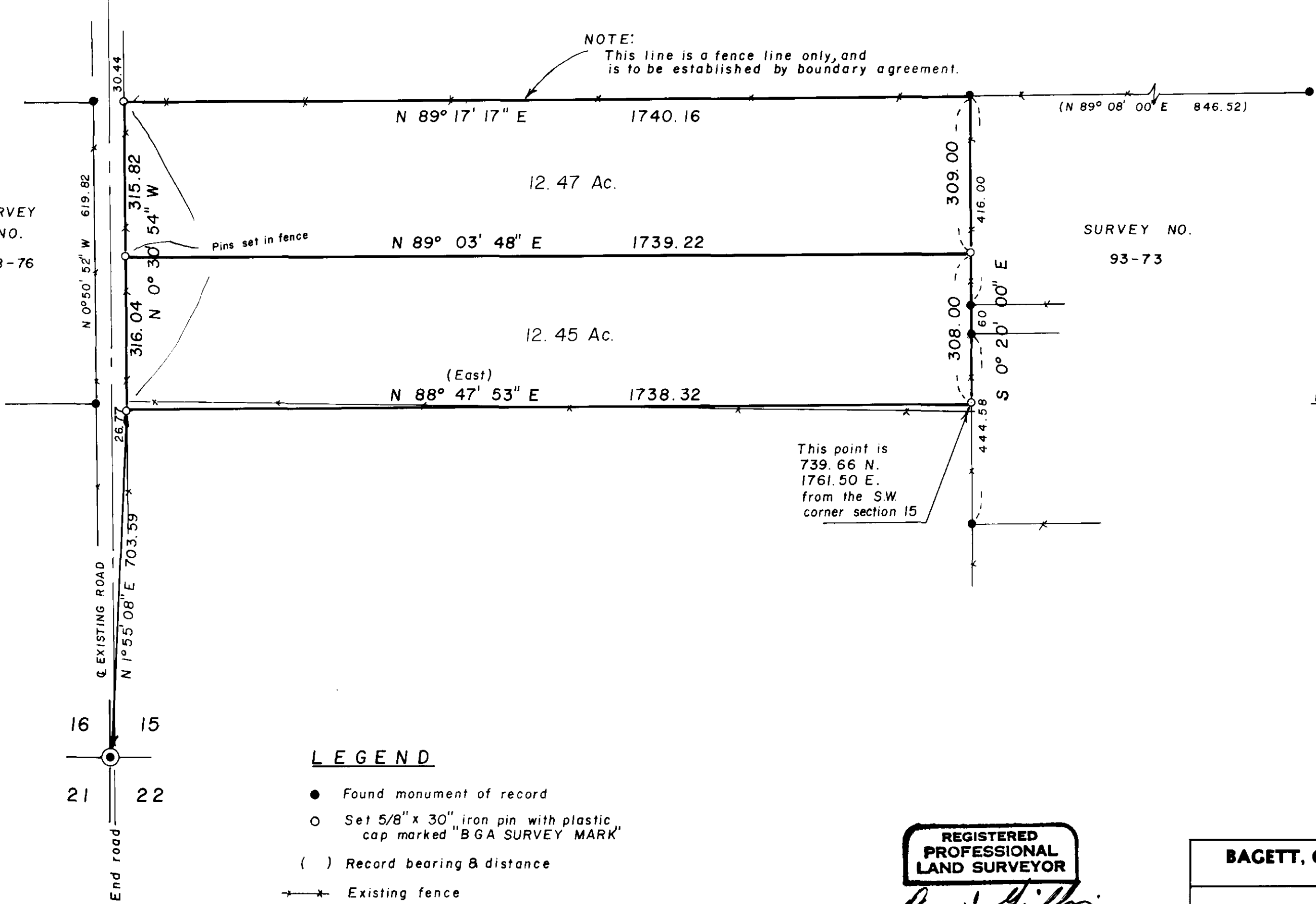

This point is
739.66 N.
1761.50 E.
from the SW
corner section 15

BASIS OF BEARING
Survey no. 93-73

LEGEND

- Found monument of record
- Set 5/8" x 30" iron pin with plastic cap marked "BGA SURVEY MARK"
- () Record bearing & distance
- Existing fence

REGISTERED
PROFESSIONAL
LAND SURVEYOR
Duane I. Griffith
OREGON
JULY 10, 1964
DUANE I. GRIFFITH
644

BAGETT, GRIFFITH & ASSOCIATES La Grande, Oregon		
Map of Survey PARCELS IN THE SW 1/4 Sect. 15 T 1 S, R 38 E, WM UNION COUNTY, OREGON		
SURVEYED FOR	ERIC BARKER	
SURVEYED BY	d.i.g.	7-1977
Scale: 1" = 200'	Drawn by: d.i.g.	7-1977

Survey No. 56-77

56-77