

Map filed as clarification of descriptions in decree in Berry v. Logsdon, Circuit Court of the State of Oregon for Union County, Equity No. 23550.

PLAT  
of survey for  
**R-D MAC, INC. & KEN BERRY**  
LA GRANDE, OREGON, 97850  
A SURVEY OF A LINE TO RESOLVE A DISPUTED  
BOUNDARY LINE AS DESCRIBED IN DEED MF28312.  
LOCATED IN THE S1/2 of SEC. 33 T2S R38E. W.M.  
UNION COUNTY, OREGON

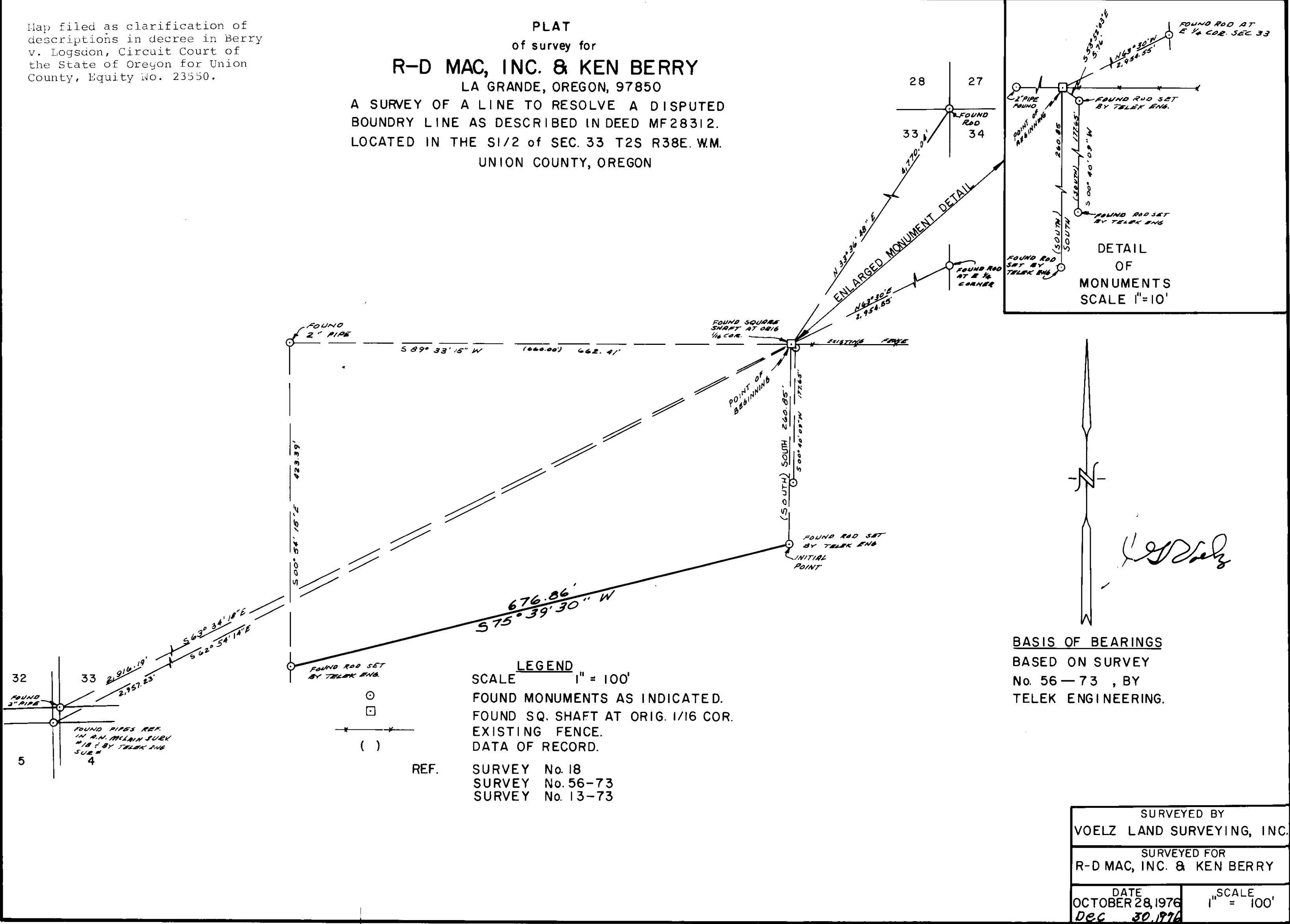

SURVEYED BY VOELZ LAND SURVEYING, INC.	
SURVEYED FOR R-D MAC, INC. & KEN BERRY	
DATE OCTOBER 28, 1976 Dec 30, 1976	SCALE 1" = 100'

57-77