

APPROXIMATE TOWNSHIP LINE ONLY

34 | 35  
3 | 2

SECTION CORNER  
NOT FOUND

NOTE

HIGHWAY IS LOCATED ON EXISTING  
CENTERLINE, WITH 30 FOOT RIGHT  
OF WAY ON EACH SIDE

PINS WERE SET IN THE EXISTING  
FENCE ON THE NORTH SIDE OF  
THIS PARCEL, AND ARE NOT INTENDED  
TO BE ON THE TOWNSHIP LINE

13.43 ACRES

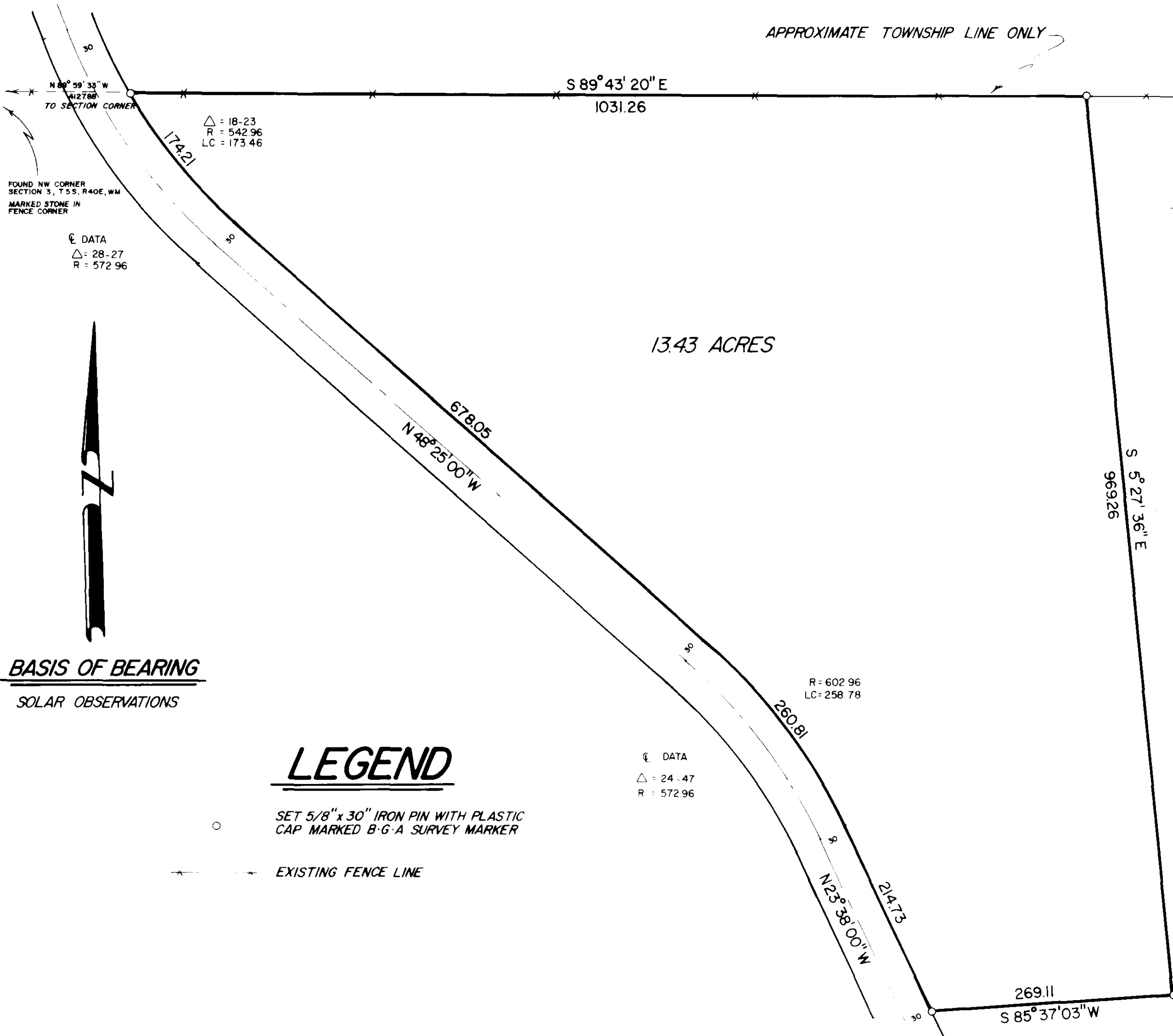

FOUND NW CORNER  
SECTION 3, T5S, R40E, WM  
MARKED STONE IN  
FENCE CORNER

DATA  
△ = 28-27  
R = 572.96

△ = 18-23  
R = 542.96  
LC = 173.46

R = 602.96  
LC = 258.78

DATA  
△ = 24-47  
R = 572.96

**LEGEND**

○ SET 5/8" x 30" IRON PIN WITH PLASTIC  
CAP MARKED B-G-A SURVEY MARKER

✕ EXISTING FENCE LINE

REGISTERED  
PROFESSIONAL  
LAND SURVEYOR

*Duane I. Griffith*

OREGON  
JULY 10, 1964  
DUANE I. GRIFFITH  
644

**BAGETT, GRIFFITH & ASSOCIATES**  
La Grande, Oregon

Map of Survey  
A PARCEL IN THE  
N 1/2 OF THE NE 1/4 OF SECTION 3  
T5S, R40E, W.M.

UNION COUNTY, OREGON

SURVEYED FOR	WESLIE OBERT	
SURVEYED BY	dig GTB SSZ	8/77
Scale: 1" = 100'	Drawn by: dig	8/77

76-77