

**LEGEND**

- ◆ I-80 RIGHT OF WAY FENCE CORNERS
- SET 1" GALVANIZED PIPE 30" LONG WITH MARKED BRASS CAP

**BASIS OF BEARING**

POLARIS OBSERVATION  
AT EASTERN ELONGATION  
AUGUST, 1, 1977

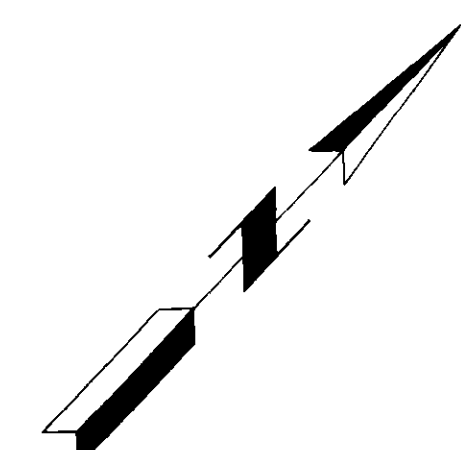
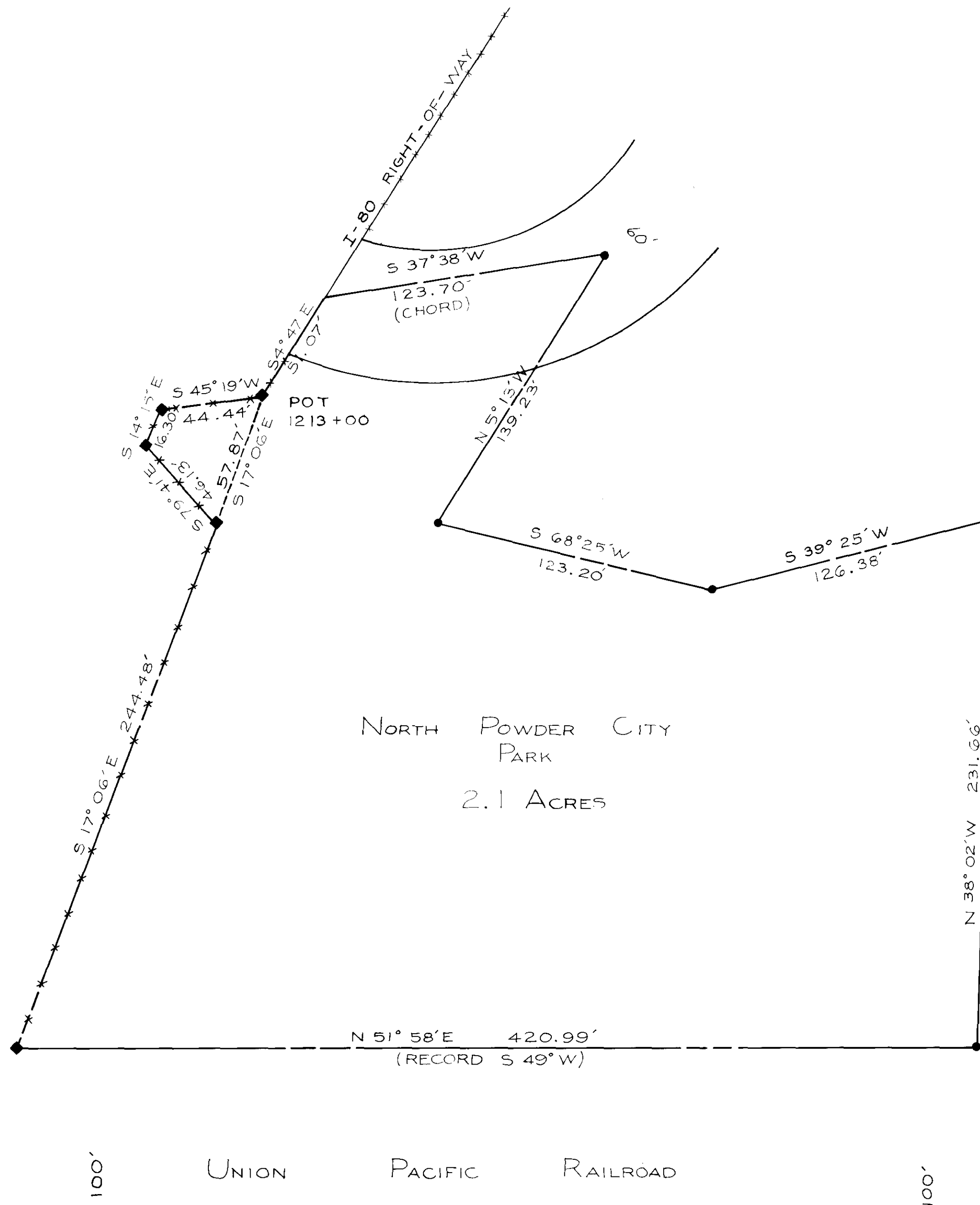

REGISTERED  
PROFESSIONAL  
LAND SURVEYOR

*Barry B. Barbour*

OREGON  
OCT. 17, 1975  
BARRY B. BARBOUR  
1051

SURVEY OF A PORTION OF SECTION 22, T6S, R39E, W.M.		
FOR: THE CITY OF NORTH POWDER & NORTH POWDER M&M CO.		
SCALE	BARRY B. BARBOUR LAND SURVEYOR	SHEET NO.
1" = 40'		
DATE		
SEPT, 1977		

△ REVISION 10/26/77  
RELOCATED FENCE ON  
80'-N RIGHT OF WAY